

AVALON ADDITION

KUNA, IDAHO.

ADA COUNTY.

SCALE 150 FT. TO 1 INCH.

ORDINANCE No. 149
 1933
 5-9-33
 47-497

Know All Men by these Presents, that the Avalon Orchard Tract Company a corporation, owner of the following tract of land to wit: The S.W. 1/4 of the S.W. 1/4 of Sec. 24, and the N.W. 1/4 of the S.W. 1/4 of Sec. 25, T.2 N., R.1 W., B.M., does hereby plat the same as Avalon Addition to Kuna, Idaho, and does hereby certify that the lots, blocks, streets, avenues and alleys are as shown and designated on the attached plat and does hereby dedicate the streets, avenues and alleys shown on said plat to the public use forever.

December 1910.

Adeloy Orchard Tract Company
 by R.S. Blackhawk
 President

State of Illinois } S.S.
 County of Cook } S.S.

On this 31st day of December, in the year 1910, before me, Laura Browne a Notary Public, personally appeared R.T. McLaughlin known to me to be the President of the Corporation that executed the foregoing instrument and acknowledge to me that such Corporation executed the same.

Laura Browne
 Notary Public

As outlined in red
 FOR VACATION of PART of New York 93rd
 See Instrument No. 527555 filed 7/19/8/1962
 Recorded Book 416 page 228 of 715 Records

State of Idaho } S.S.
 County of Ada } S.S.

I hereby certify this instrument filed for record at request of G. S. Smith, at 10 minutes past 5 o'clock P.M. this 9 day of March 1911, in my office, and day recorded in book 5, of Plat Books at Page 239.

Feb 6, 1915
 G.S. Smith
 Notary Public

I, William Alley, a licensed surveyor, do hereby certify that I have surveyed and plotted the S.W. 1/4 of the S.W. 1/4 of Sec. 24, and the N.W. 1/4 of the S.W. 1/4 of Sec. 25, T.2 N., R.1 W., B.M., as shown by the attached plat of Avalon Addition to Kuna, Idaho, and that said plat is correct.

William Alley
 Licensed Surveyor

See location of Short Line St.
 in subdivision of 1/2 S.W. 1/4 of Sec. 24, T.2 N., R.1 W., B.M., recorded in Book 5 Page 53 Misc

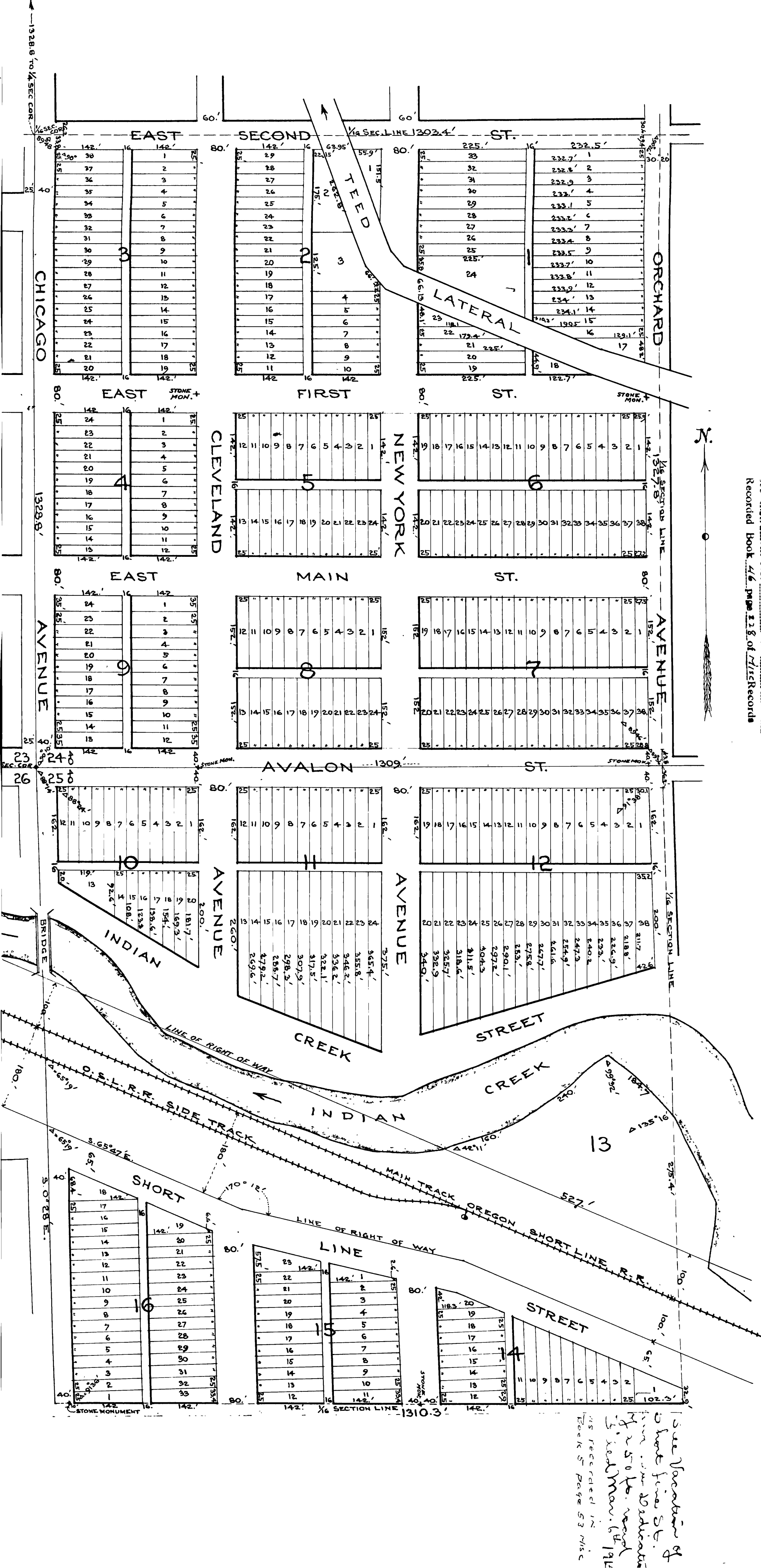

1328.8 TO 1/4 SEC. COR.

CHICAGO

AVENUE

AVENUE

INDIAN

SHORT

LINE

STREET