







GENERAL NOTES

1. THIS TRAFFIC CONTROL PLAN MAY BE MODIFIED IN THE FIELD BY THE ENGINEER.
2. THE CONTRACTOR SHALL MAINTAIN TRAFFIC THROUGH THE PROJECT AREA WHENEVER POSSIBLE FOR LOCAL TRAFFIC AND ACCESS TO ADJACENT PROPERTY.
3. ALL CONSTRUCTION SIGNS, BARRICADES, CONES AND DRUMS IN PLACE DURING HOURS OF DARKNESS SHALL HAVE A MINIMUM OF CLASS "A" REFLECTIVE SHEETING.
4. ALL CONSTRUCTION WARNING SIGNS SHALL HAVE TWO WARNING FLAGS. WARNING SIGNS IN PLACE DURING HOURS OF DARKNESS SHALL HAVE BATTERY OPERATED FLASHING WARNING LIGHTS IN ADDITION TO FLAGS.
5. ALL CONSTRUCTION SIGNING AND TRAFFIC CONTROLS WILL CONFORM TO THE LATEST EDITION OF THE MANUAL ON UNIFORM TRAFFIC CONTROL DEVICES.
6. CHANNELIZING DEVICES SHALL HAVE INTERVALS BETWEEN DEVICES AS SHOWN ON PLANS.
7. USE EXTREME CARE IN SITING CONSTRUCTION SIGNS SO AS NOT TO BLOCK OR OBSCURE ANY OTHER TRAFFIC CONTROL SIGNS FROM VIEW OF THE TRAVELING PUBLIC.
8. OTHER TRAFFIC CONTROL DEVICES, SUCH AS CONES AND OR BARRELS, WITHIN THE CONSTRUCTION WORKZONE TO PROTECT THE CONTRACTOR'S WORK AREA, ARE AT THE CONTRACTOR'S EXPENSE.
9. CONTRACTOR SHALL OBTAIN A RIGHT-OF-WAY PERMIT FORM ACHD PRIOR TO ANY WORK INSIDE OF THE RIGHT-OF-WAY.

LEGEND

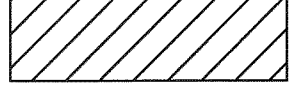
-  CONSTRUCTION WARNING SIGN LOCATION
-  DIRECTION OF TRAFFIC
-  WARNING LIGHT OR FLASHER
-  BARREL OR OTHER APPROVED CHANNELIZING DEVICE
-  WORK ZONE
-  FLAGGER

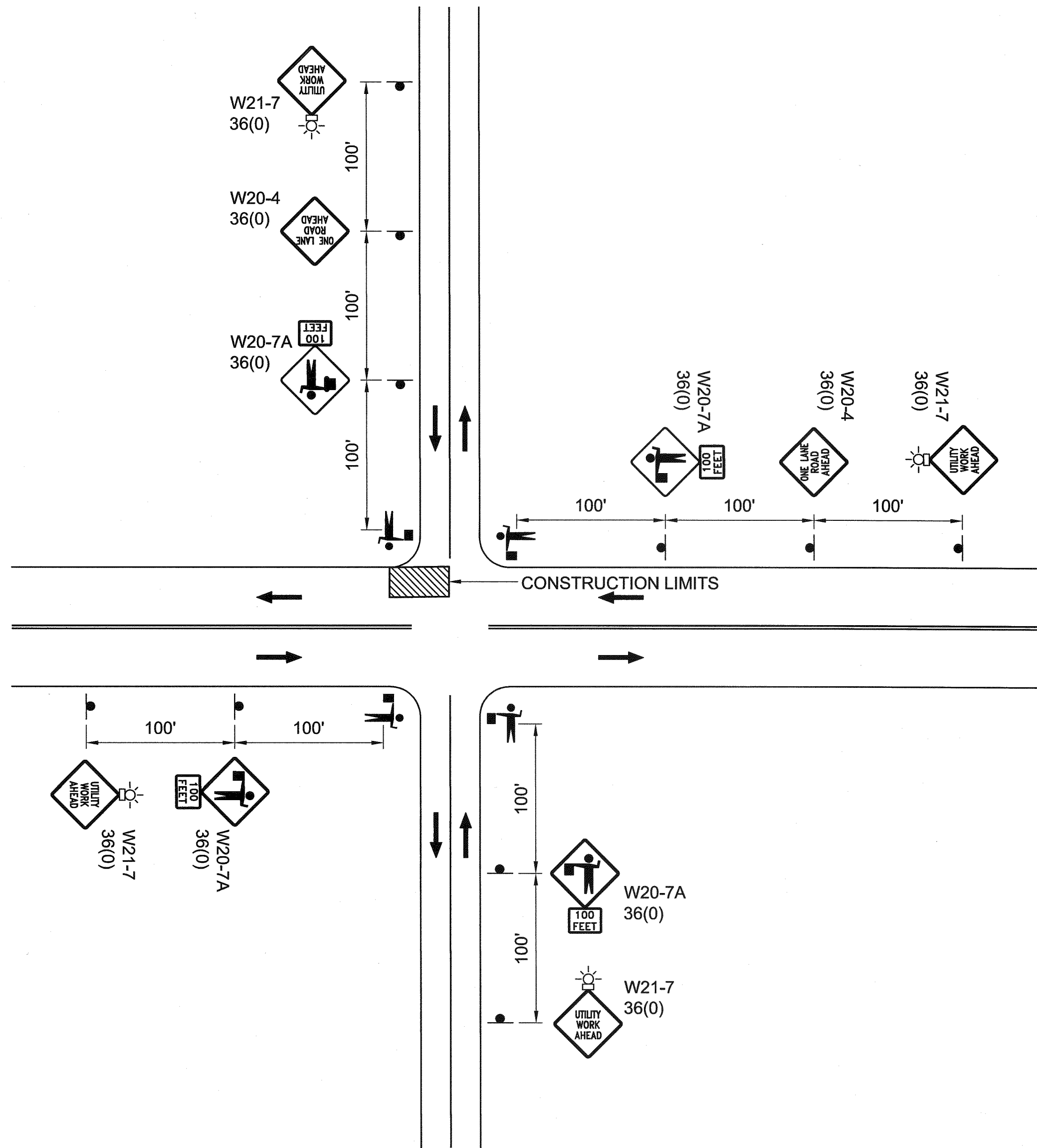

A1

**WORK ZONE AT INTERSECTIONS
USING 4-WAY FLAGGERS**

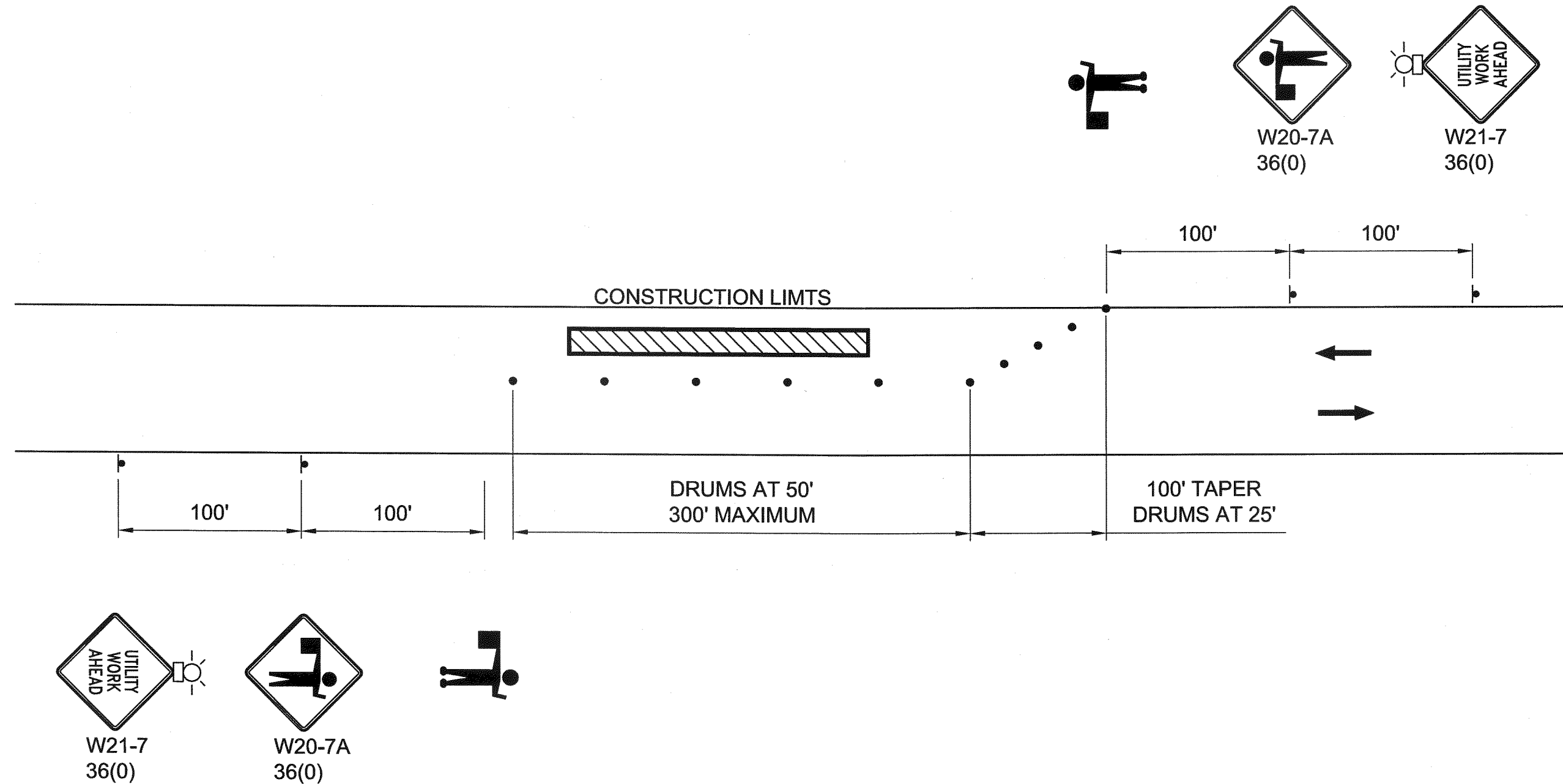



A3

**WORK ZONE ALONG ROADWAYS
USING ONE WAY TRAFFIC AT WORK ZONE**

P:\210008\Design\CAD 2010\06 RECORD\06 WATER\06 PKG 1\11 CF TRAFFIC\C11.101.dwg DATE: 11/23/2010 TIME: 10:12:09 AM

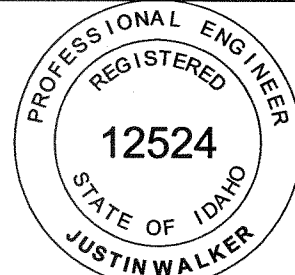
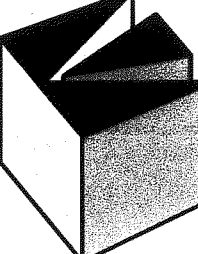
RECORD DRAWINGS

DRAWN: EWC		CHECKED: JRW			ORIGINAL SIGNED BY: JUSTIN WALKER DATE ORIGINAL SIGNED: 04/28/10 ON FILE AT: KELLER ASSOCIATES INC.	 KELLER associates 131 SW 5th Avenue, Suite A Meridian, Idaho 83642 (208) 288-1982	 CITY OF KUNA 763 W. AVALON KUNA, IDAHO 83634	KUNA WATER SYSTEM IMPROVEMENTS BID PACKAGE #1 - GALIANO TO APPLEWOOD		PROJECT NO. 210008
DESIGNED: SAN		APPROVED: JRW						INFORMATION ON THESE RECORD DRAWINGS IS BASED ON FIELD OBSERVATIONS AND INFORMATION FURNISHED BY OTHERS. DATE: 10-27-10		TRAFFIC CONTROL PLAN
NO. REVISIONS BY DATE This document or any part thereof in detail or design concept is the personal property of Keller Associates, Inc. and shall not be copied in any form without the written authorization of Keller Associates, Inc.		CAD NAME: C11.101.dwg		SCALE: (Based on 22"x34" sheet) N.T.S.						