















P:\210008\DESIGN\CAD 201006 RECORD\07 PIRRBID PKG 3\08 CU UTILITY\C6.501.DWG LAST SAVED: 8/23/2010 4:42 PM PRINTED: 11/23/2010 10:55 AM

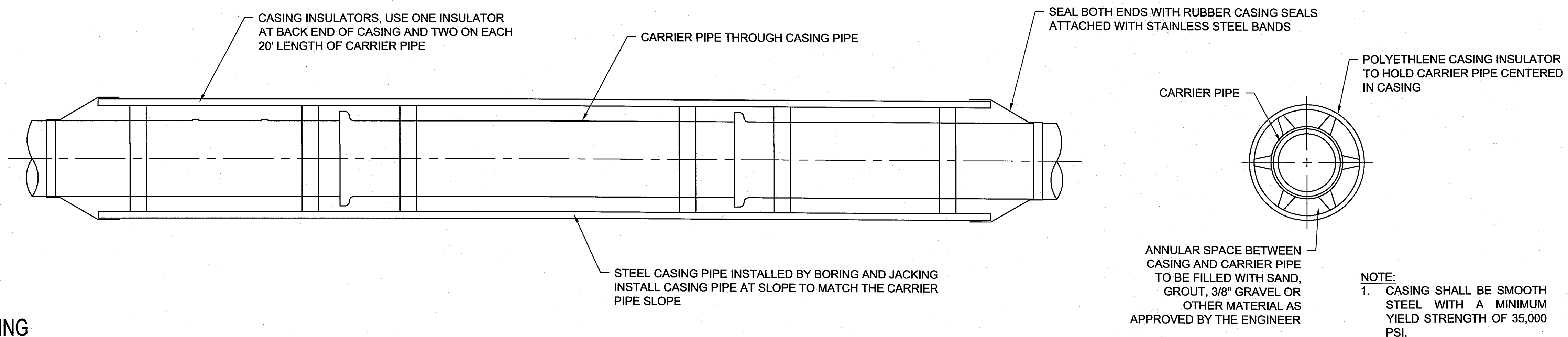

**A1 CASING**  
N.T.S.

**RECORD DRAWINGS**

NO.	REVISIONS	BY	DATE

This document or any part thereof in detail or design concept is the personal property of Keller Associates, Inc. and shall not be copied in any form without the written authorization of Keller Associates, Inc.

DRAWN:	EWC	CHECKED:	JRW
DESIGNED:	SAN	APPROVED:	JRW
CAD NAME:		SCALE:	(Based on 22"x34" sheet) AS NOTED

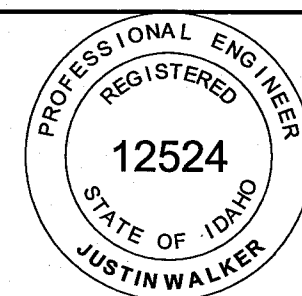

ORIGINAL SIGNED BY:  
JUSTIN WALKER  
DATE ORIGINAL SIGNED: 05/21/10  
ON FILE AT: KELLER ASSOCIATES INC.  
INFORMATION ON THESE  
RECORD DRAWINGS IS BASED  
ON FIELD OBSERVATIONS AND  
INFORMATION FURNISHED BY  
OTHERS. DATE: 10-27-10

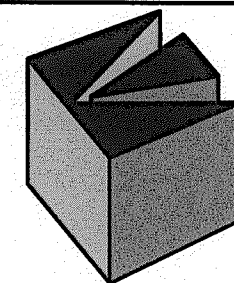

**KELLER**  
associates  
131 SW 6th Avenue, Suite A  
Meridian, Idaho 83642  
(208) 288-1992

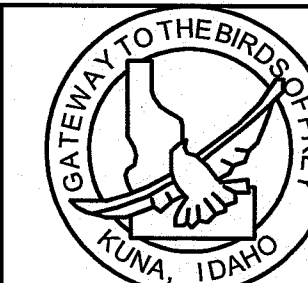

**CITY OF KUNA**  
763 W. AVALON  
KUNA, IDAHO 83634

**KUNA PRESSURE IRRIGATION SYSTEM**  
BID PACKAGE #3 - BOISE ST. & W. 4TH ST.

PROJECT NO.  
**210008**

**UTILITY DETAILS**

SHEET NO.  
**C6.501**



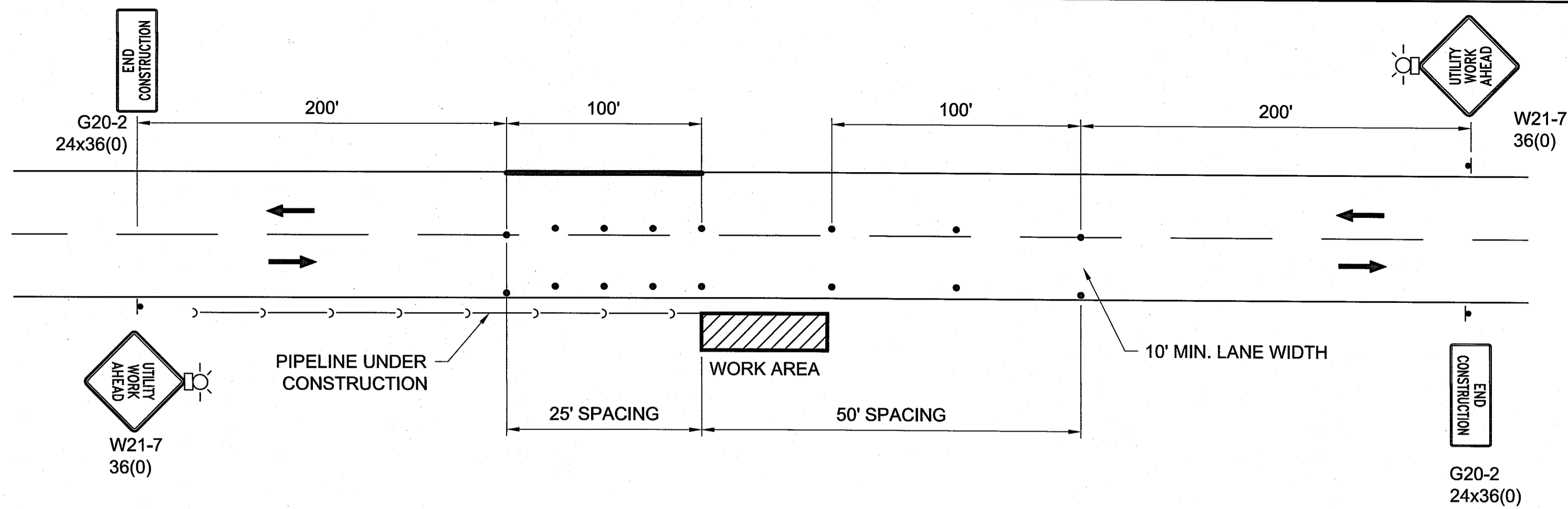

**LEGEND**

- CONSTRUCTION WARNING SIGN LOCATION
- DIRECTION OF TRAFFIC
- WARNING LIGHT OR FLASHER
- BARREL OR OTHER APPROVED CHANNELIZING DEVICE
- WORK ZONE
- FLAGGER

**GENERAL NOTES**

1. THIS TRAFFIC CONTROL PLAN MAY BE MODIFIED IN THE FIELD BY THE ENGINEER.
2. THE CONTRACTOR SHALL MAINTAIN TRAFFIC THROUGH THE PROJECT AREA WHENEVER POSSIBLE FOR LOCAL TRAFFIC AND ACCESS TO ADJACENT PROPERTY.
3. ALL CONSTRUCTION SIGNS, BARRICADES, CONES AND DRUMS IN PLACE DURING HOURS OF DARKNESS SHALL HAVE A MINIMUM OF CLASS "A" REFLECTIVE SHEETING.
4. ALL CONSTRUCTION SIGNING AND TRAFFIC CONTROLS WILL CONFORM TO THE LATEST EDITION OF THE MANUAL ON UNIFORM TRAFFIC CONTROL DEVICES.
5. ALL CONSTRUCTION SIGNING AND TRAFFIC CONTROLS WILL CONFORM TO THE LATEST EDITION OF THE MANUAL ON UNIFORM TRAFFIC CONTROL DEVICES.
6. CHANNELIZING DEVICES SHALL HAVE INTERVALS BETWEEN DEVICES AS SHOWN ON PLANS.
7. USE EXTREME CARE IN SITING CONSTRUCTION SIGNS SO AS NOT TO BLOCK OR OBSCURE ANY OTHER TRAFFIC CONTROL SIGNS FROM VIEW OF THE TRAVELING PUBLIC.
8. OTHER TRAFFIC CONTROL DEVICES, SUCH AS CONES AND OR BARRELS, WITHIN THE CONSTRUCTION WORKZONE TO PROTECT THE CONTRACTOR'S WORK AREA, ARE AT THE CONTRACTOR'S EXPENSE.
9. CONTRACTOR SHALL OBTAIN A RIGHT-OF-WAY PERMIT FORM ACHD PRIOR TO ANY WORK INSIDE OF THE RIGHT-OF-WAY.

**WORK ZONE ALONG ROADWAYS USING TWO WAY TRAFFIC AT WORK ZONE**

**C1**

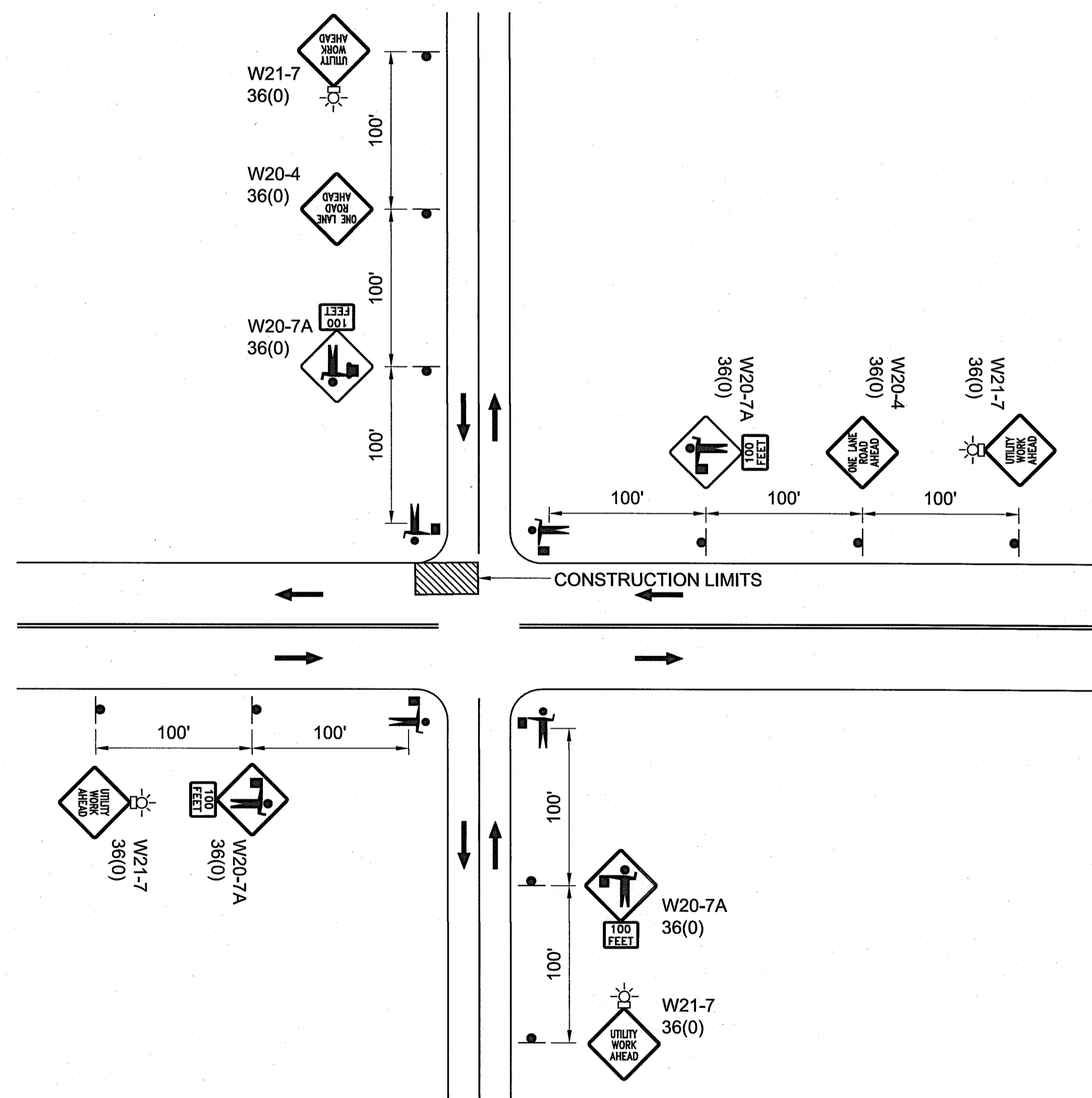

**WORK ZONE AT INTERSECTIONS USING 4-WAY FLAGGERS**

**A1**

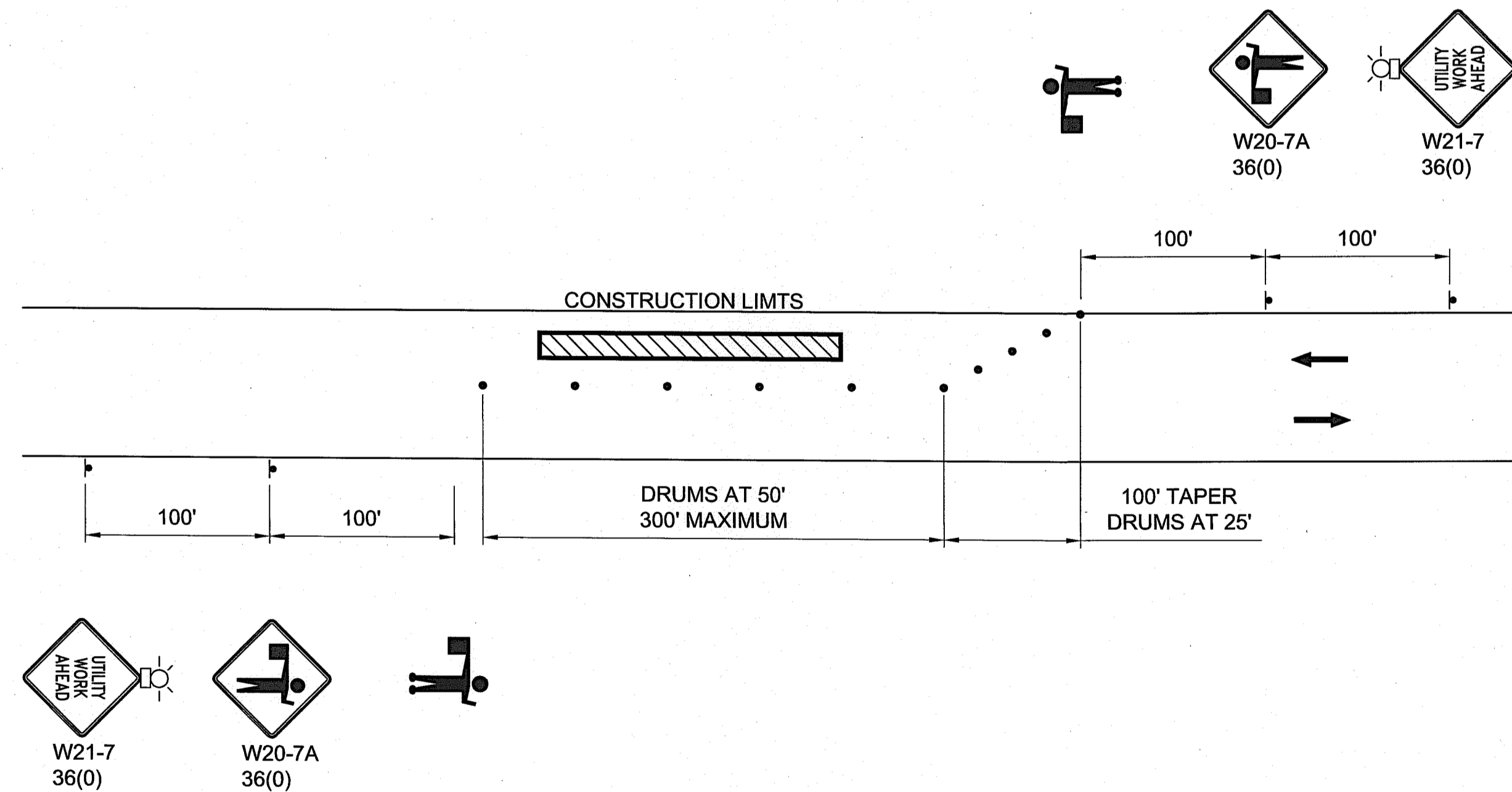

**WORK ZONE ALONG ROADWAYS USING ONE WAY TRAFFIC AT WORK ZONE**

**A3**

P:\210008\Design\CAD 2010\06 RECORD\07 PRR\RID PKG 3111 OF TRAFFIC\C11.101.dwg DATE: 11/23/2010 TIME: 10:55:58 AM

NO.	REVISIONS	BY	DATE
This document or any part thereof in detail or design concept is the personal property of Keller Associates, Inc. and shall not be copied in any form without the written authorization of Keller Associates, Inc.			

DRAWN:	EWC	CHECKED:	JRW
DESIGNED:	SAN	APPROVED:	JRW
CAD NAME:	C11.101.dwg	SCALE:	(Based on 22"x34" sheet) N.T.S.

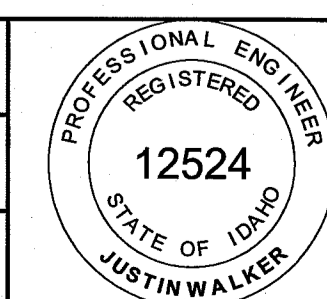

ORIGINAL SIGNED BY:  
JUSTIN WALKER  
DATE ORIGINAL SIGNED: 05/21/10  
ON FILE AT: KELLER ASSOCIATES INC.  
INFORMATION ON THESE RECORD DRAWINGS IS BASED ON FIELD OBSERVATIONS AND INFORMATION FURNISHED BY OTHERS. DATE: 10-27-10

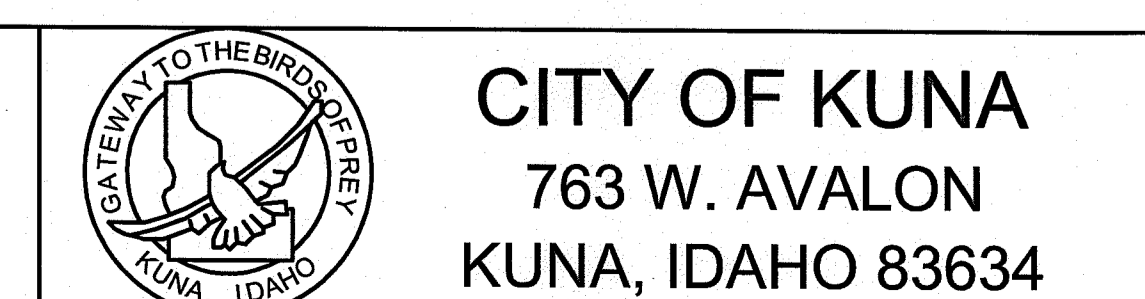

<b>RECORD DRAWINGS</b>	
KUNA PRESSURE IRRIGATION SYSTEM BID PACKAGE #3 - BOISE ST. & W. 4TH ST.	PROJECT NO. <b>210008</b>
TRAFFIC CONTROL PLAN	SHEET NO. <b>C11.101</b>