

UTILITIES & DRIVEWAY PLAN
HORIZONTAL SCALE: 1"=20'

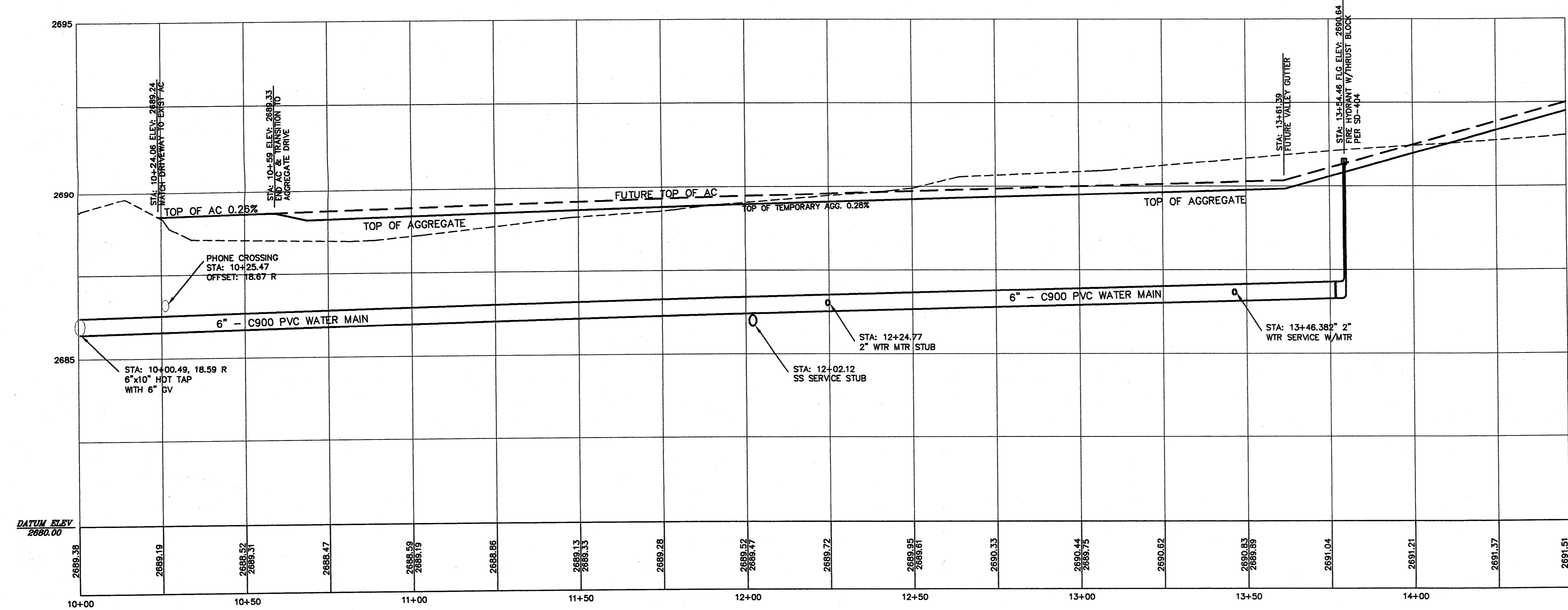

UTILITIES & DRIVEWAY PROFILE
HORIZONTAL SCALE: 1"=20'
VERTICAL SCALE: 1"=2'

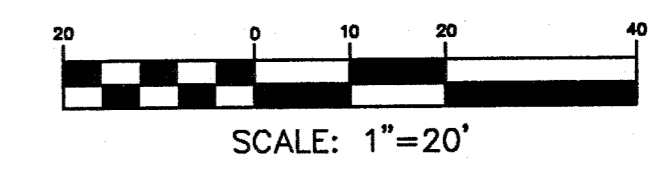

UTILITIES NOTES

- ALL CONSTRUCTION IN THE PUBLIC RIGHT-OF-WAY SHALL CONFORM TO THE 2000 EDITION OF THE I.S.P.W.C. AND THE ACHD SUPPLEMENTAL SPECIFICATIONS. NO EXCEPTIONS TO DISTRICT POLICY, STANDARDS, AND THE I.S.P.W.C. WILL BE ALLOWED UNLESS SPECIFICALLY AND PREVIOUSLY APPROVED IN WRITING BY THE DISTRICT.
- SEWER SERVICES TO BE CONSTRUCTED ACCORDING TO CITY OF KUNA, U.B.C., U.P.C., I.S.P.W.C. STANDARD AND SPECIFICATIONS OR WHICH EVER IS MORE RESTRICTIVE.
- TRENCHING FOR UTILITIES PER I.S.P.W.C. DIVISION 300 STANDARDS AND SPECIFICATIONS.

APPROVED
 APPROVED WITH CORRECTIONS
 SEE ATTACHED LETTER

5-22-02 [Signature]

Plans Are Accepted For Public Street Construction

By stamping and signing the improvement plans, the Registered Engineer ensures the Grantee that the plans conform to all District policies and standards. Multiple or customer made no application is not previously approved by the District in writing. Acceptance of the improvement plans by the District does not relieve the Registered Engineer of these responsibilities.

BY: D. Cline DATE: 5-21-02
 ADA COUNTY HIGHWAY DISTRICT

CALL TWO WORKING DAYS BEFORE YOU DIG



| MARK | DATE | REVISION |
|------|-----------|---------------------------------------|
| △ | 5-20 2002 | CHANGES PER ACHD LETTER DATED 5-18-02 |

GOWLAND JOHANSON ARCHITECTS
 400 SOUTH MAIN PAYETTE, IDAHO 83661 PHONE: (208) 642-4452
 Duane E. Gowland Marvyn A. Johanson

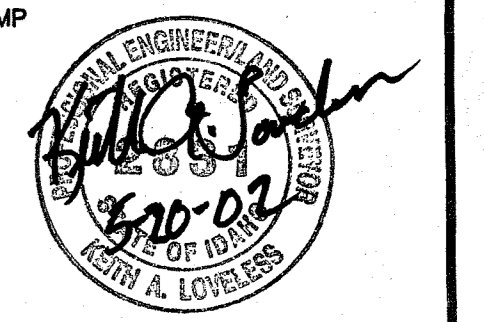

PROJECT FOR
THE CHURCH OF JESUS CHRIST OF LATTER-DAY SAINTS
 PROJECT NAME
 Kuna, ID.
 Kuna Sr. Seminary
 PROJECT ADDRESS
 315 E. Deer Flat Rd.

AES 02803
ARRON Engineering & Surveying
 222 E State St Suite B Eagle, Idaho 83616
 office: 1-208-939-7373 fax: 1-208-999-7321

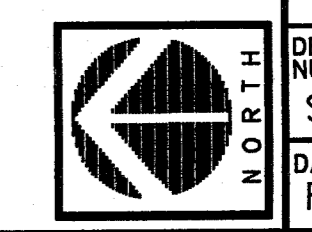

| | |
|---------------------------|---------------|
| SHEET TITLE | |
| UTILITIES & DRIVEWAY PLAN | |
| PROPERTY NUMBER | SHEET NO. |
| DEVELOPMENT NUMBER | SD1.1 |
| DATE | FEB. 28. 2002 |
| SHEET 1 OF 2 | |

CITY OF KUNA

| MARK | DATE | REVISION |
|------|-----------|---------------------------------------|
| △ | 5-20 2002 | CHANGES PER ACHD LETTER DATED 5-16-02 |
| | | |
| | | |
| | | |
| | | |

GOWLAND JOHANSON ARCHITECTS
 400 SOUTH MAIN PAYETTE, IDAHO 83661 PHONE: (208) 642-4452
 Duane E. Gowland Marvin A. Johanson

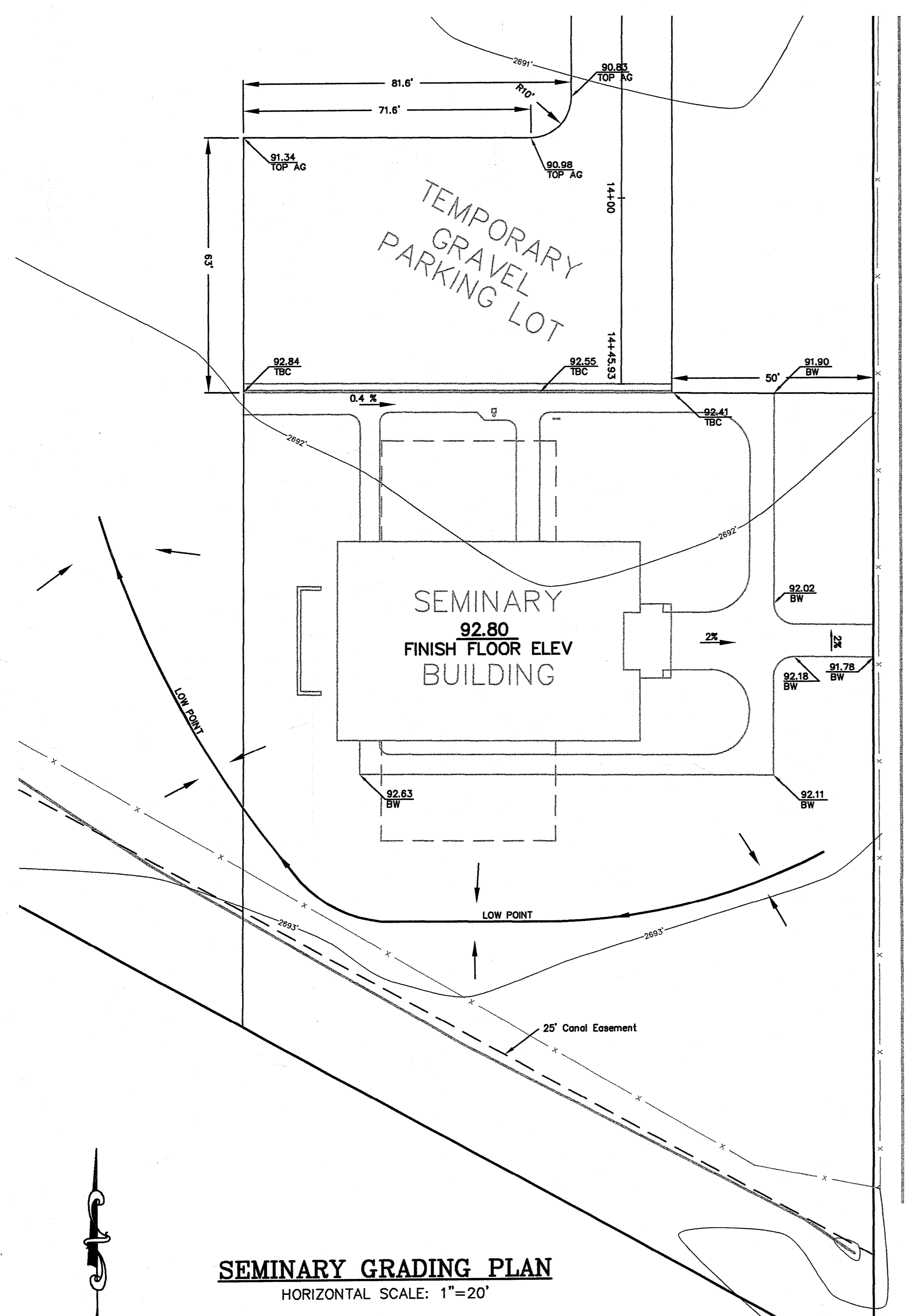

SEMINARY GRADING PLAN
 HORIZONTAL SCALE: 1"=20'
 SCALE: 1"=20'

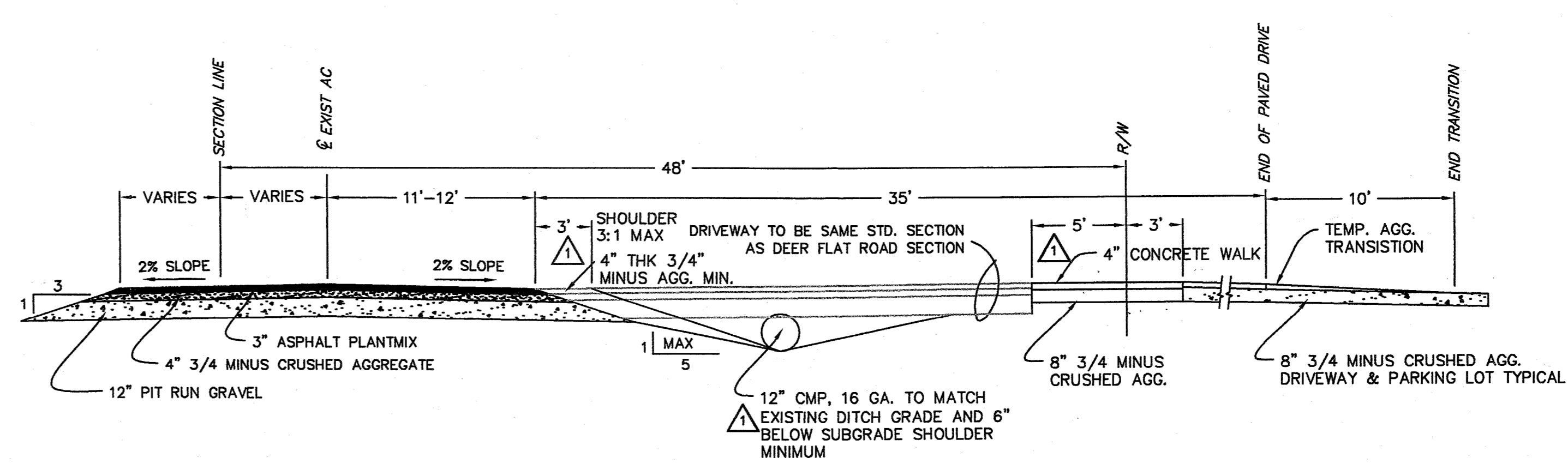

TYPICAL CROSS SECTION
 NOT TO SCALE

NOTES

1. ALL CONSTRUCTION IN THE PUBLIC RIGHT-OF-WAY SHALL CONFORM TO THE 2000 EDITION OF THE I.S.P.W.C. AND THE ACHD SUPPLEMENTAL SPECIFICATIONS. NO EXCEPTIONS TO DISTRICT POLICY, STANDARDS, AND THE I.S.P.W.C. WILL BE ALLOWED UNLESS SPECIFICALLY AND PREVIOUSLY APPROVED IN WRITING BY THE DISTRICT.
2. NO ASPHALT PAVEMENT JOINTS AT GRADE BREAKS.

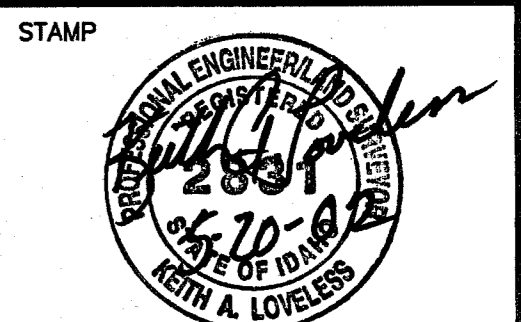

PROJECT FOR
THE CHURCH OF JESUS CHRIST OF LATTER-DAY SAINTS
 PROJECT NAME
 Kuna, ID.
 Kuna Sr. Seminary
 PROJECT ADDRESS
 315 E. Deer Flat Dr.

AES 02803
ARRON & Surveying
 Engineering
 222 E State St Suite B Eagle, Idaho 83616
 Office: 1-208-939-7373 Fax: 1-208-939-7321

Plans Are Accepted For Public Street Construction

By stamping and signing the improvement plans, the Registered Engineer certifies that the plans conform to all District policies and standards. This action in no way relieves the applicant of the responsibility of the project. Acceptance of the improvement plans by the District does not relieve the Registered Engineer of these responsibilities.
 BY: *D. Cline* DATE: 5-21-02
 ADA COUNTY HIGHWAY DISTRICT

CALL TWO WORKING DAYS BEFORE YOU DIG



IT'S THE LAW!
 1-800-342-1585



| | |
|---------------------------------|---------------------|
| PROJECT DESIGNATION 999-0144 | SHEET NO. |
| PROPERTY NUMBER | SD1.2 |
| DEVELOPMENT NUMBER SEM99-02 | DATE FEB.28.2002 |
| SHEET 2 OF 2 | |