

**AS BUILT DRAWING  
RYAN MEADOWS SUBDIVISION NO. 2**

A PORTION OF THE NE 1/4 OF THE SE 1/4, SECTION 26,  
T.2N., R.1W., B.M.,  
KUNA, ADA COUNTY, IDAHO  
2003

**GENERAL DESIGN AND CONSTRUCTION REQUIREMENTS FOR PRESSURE IRRIGATION FACILITIES**

1. ALL NEW DEVELOPMENT WITHIN THE CITY OF KUNA SHALL INSTALL SEPARATE IRRIGATION SYSTEMS CONSISTING OF IRRIGATION MAINS AND INDIVIDUAL SERVICE CONNECTIONS TO EACH LOT. THESE SYSTEMS SHALL BE CONNECTED TO THE MUNICIPAL WATER SYSTEM ON AN INTERIM BASIS UNTIL THE CITY WIDE PRESSURE IRRIGATION SYSTEM IS COMPLETED. WHERE POSSIBLE, CONNECTION TO THE MUNICIPAL WATER SYSTEM SHALL BE THROUGH A SINGLE METERED CONNECTION EQUIPPED WITH A DEQ APPROVED REDUCED PRESSURE BACKFLOW PREVENTION DEVICE. IF MULTIPLE CONNECTIONS ARE REQUIRED TO PROVIDE SERVICE, EACH SHALL BE METERED AND EQUIPPED WITH A DEQ APPROVED REDUCED PRESSURE BACKFLOW PREVENTION DEVICE.
2. ALL WATER RIGHTS SHALL REMAIN WITH THE LAND AND BE DEDICATED FOR USE BY THE CITY PRESSURE IRRIGATION SYSTEM. THE DEVELOPER SHALL FURNISH THE CITY A LETTER ADDRESSED TO THE BOISE KUNA IRRIGATION DISTRICT REQUESTING THAT IRRIGATION RIGHTS BE TRANSFERRED TO THE CITY OF KUNA ALONG WITH THE FINAL PLAT APPLICATION.
3. DISTRIBUTION MAINS MUST BE LOOPED, EXCEPT FOR END LATERALS WHICH SERVICE 10 HOMES OR LESS.
4. A MINIMUM OF TWO MAIN LINE CONNECTIONS SHALL BE PROVIDED FOR ALL SUBDIVISIONS OVER 20 LOTS. MINIMUM MAIN LINE SIZE AT THE CONNECTION SHALL BE 4 INCH. (ONE CONNECTION IS ALLOWABLE ON AN INTERIM BASIS TO THE MUNICIPAL WATER SYSTEM.)
5. IRRIGATION MAINS MUST BE DESIGNED TO PROVIDE 15 GPM AT THE LAST SERVICE BASED UPON A 1 INCH RISER, AND MAIN LINE PRESSURE OF 60 PSI (FUTURE SYSTEM) AT THE CONNECTION POINT TO THE CITY SUPPLY.
6. THE CITY WILL SUPPLY IRRIGATION WATER AT A LATER DATE. THE FUTURE SUPPLY SYSTEM WILL BE DESIGNED USING A MAXIMUM LOT SIZE OF 10,000 SQUARE FEET, NORMAL OPERATING RANGE OF 50 TO 70 PSI, 7.5 GALLONS PER ANNUAL PER LOT PEAK HOUR DEMAND, AND ALTERNATE DAY USE (15 GPM DELIVERY RATE TO LOT PEAK HOUR DEMAND). FLOW RATES FOR LOTS GREATER THAN 10,000 SQUARE FEET SHALL BE PROPORTIONALLY INCREASED BASED UPON ACTUAL LOT SIZE. (INTERIM PRESSURE WILL BE AS PROVIDED BY THE CITY WATER SYSTEM AND WILL VARY PER LOCATION.)
7. FUTURE SUPPLY MAINS WILL BE INSTALLED IN THE TEN (10) FOOT UTILITY EASEMENT LOCATED ADJACENT TO SUBDIVISION BOUNDARIES AND RIGHT OF WAY. TWELVE (12) INCH PVC CASINGS SHALL BE INSTALLED UNDER EACH DRIVE, AND NEW ROADWAYS WHERE FUTURE MAINS WILL BE REQUIRED.
8. EACH DEVELOPMENT, WHICH IS ADJACENT TO A SOURCE (CANAL OR DITCH) SHALL PROVIDE A SITE WITH PERMANENT ACCESS SUITABLE FOR CONSTRUCTION OF AN IRRIGATION PUMP STATION. THE SITE MAY BE INCORPORATED INTO COMMON AREAS OR LANDSCAPE AREAS.
9. LOT SERVICE REQUIREMENTS SHALL BE AS FOLLOWS:

LOT SIZE	IRRIGATION RISERS
0 TO 10,000	ONE 1"
10,000 TO 14,000	ONE 1 1/2"
14,000 TO 21,000	TWO 1" OR ONE 1 1/2"
21,000 TO 28,000	THREE 1" OR ONE 1" AND ONE 1 1/2"
28,000 AND OVER	TO BE DETERMINED BY CITY ENGINEER

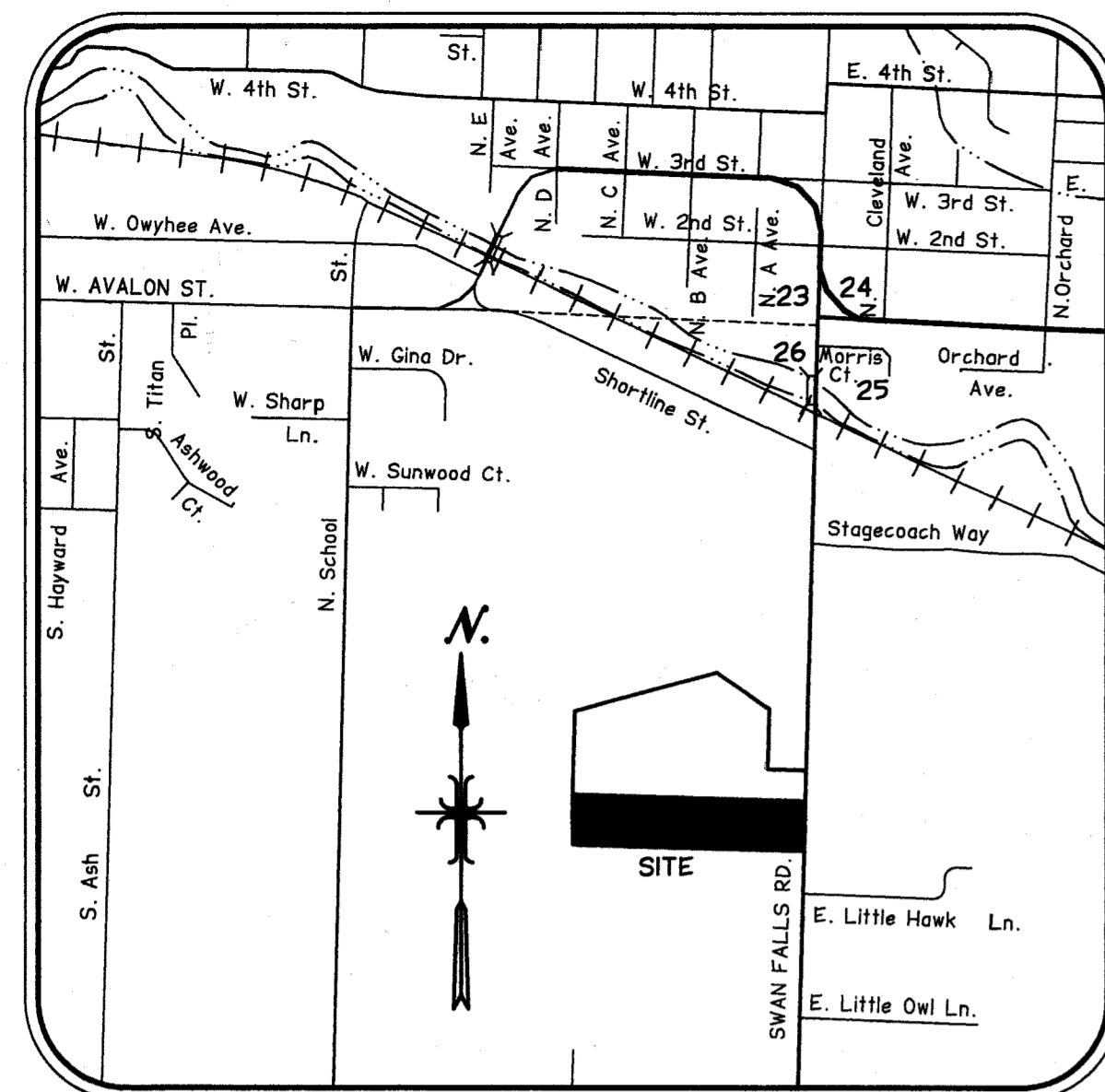

**VICINITY MAP**  
SCALE: 1" = 1000'

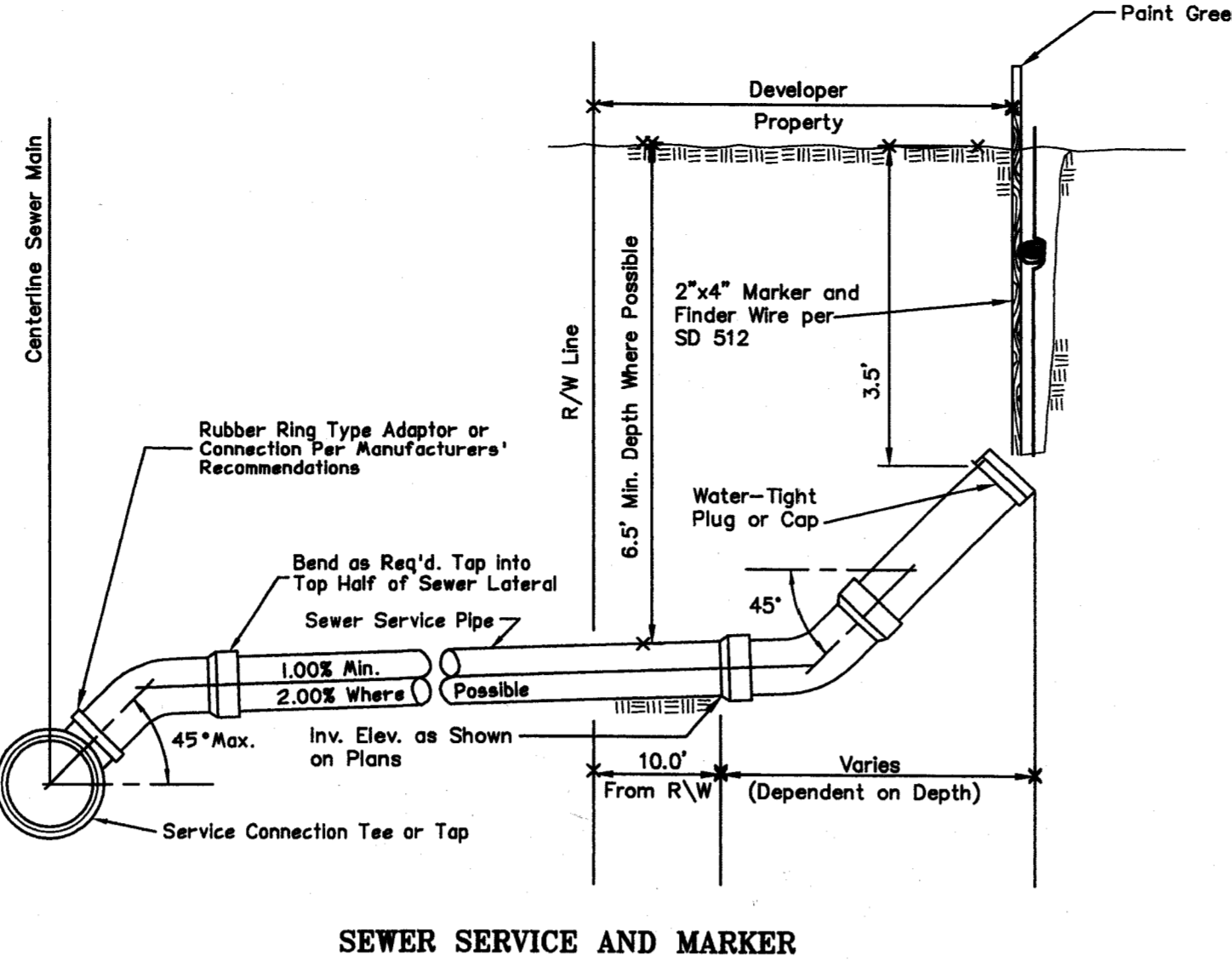

**SEWER SERVICE AND MARKER**

**STREET NOTES**

1. ALL CONSTRUCTION IN THE PUBLIC RIGHT OF WAY SHALL CONFORM TO THE 2002 EDITION OF THE IDAHO STANDARDS FOR PUBLIC WORKS CONSTRUCTION (I.S.P.W.C.) AND THE A.C.H.D. SUPPLEMENTAL SPECIFICATIONS. NO EXCEPTIONS TO DISTRICT POLICY. STANDARDS AND THE I.S.P.W.C. WILL BE ALLOWED UNLESS SPECIFICALLY AND PREVIOUSLY APPROVED IN WRITING BY THE DISTRICT.
2. CONTRACTOR SHALL OBTAIN CONSTRUCTION PERMIT FROM THE A.C.H.D. NOT LESS THAN SEVEN (7) DAYS PRIOR TO COMMENCING CONSTRUCTION. NO CONSTRUCTION SHALL BEGIN BEFORE PRECONSTRUCTION MEETING, WHICH THE CONTRACTOR IS REQUIRED TO ATTEND, AS PER "CONSTRUCTION QUALITY ASSURANCE MANUAL."
3. ALL WORK WILL BE INSPECTED BY THE A.C.H.D. IN ACCORDANCE WITH THE LATEST EDITION OF THE "CONSTRUCTION QUALITY ASSURANCE MANUAL."
4. ALL STORM DRAIN MANHOLES, SEDIMENT BOXES, DROP INLETS AND OTHER PIPE JUNCTIONS OR TERMINUSES MUST BE IDENTIFIED WITH STORM DRAIN MONUMENTS. THESE SHALL BE CONSTRUCTED IN ACCORDANCE WITH THE LATEST EDITION OF THE ACHD DEVELOPMENT POLICY MANUAL SECTION 8018.9.
5. IF ANY UTILITY OR IRRIGATION FACILITY INTERFERES WITH REQUIRED STREET IMPROVEMENTS ALL SUCH UTILITIES OR IRRIGATION FACILITIES WILL BE RELOCATED AS TO NOT INTERFERE WITH REQUIRED STREET IMPROVEMENTS AT THE OWNER'S EXPENSE.
6. ALL WATER VALVES, BLOW-OFFS AND MANHOLES SHALL BE GRADED AND PLACED SO AS NOT TO CONFLICT WITH ANY CURB, GUTTER, SIDEWALK OR OTHER REQUIRED STREET IMPROVEMENTS.
7. STANDARD DRAWINGS LISTED FOR STREET CONSTRUCTION REFER TO THE 2002 EDITION OF THE IDAHO STANDARDS FOR PUBLIC WORKS CONSTRUCTION (ISPCW)
  - VERTICAL CURB SHALL BE CONSTRUCTED PER SD-701
  - ROLL TYPE CURB SHALL BE CONSTRUCTED PER SD-702
  - CURB TRANSITIONS SHALL BE CONSTRUCTED PER SD-707
  - SIDEWALKS SHALL BE CONSTRUCTED PER SD-709
  - PEDESTRIAN RAMPS SHALL BE CONSTRUCTED PER SD 715C
  - VALLEY GUTTERS SHALL BE CONSTRUCTED PER SD-708
  - SAND AND GREASE TRAPS SHALL BE CONSTRUCTED PER SD-ACHD-625 (1000 GALLON CAPACITY)
  - PAVEMENT MATCHES SHALL BE CONSTRUCTED PER SD-806
  - CATCH BASINS SHALL BE CONSTRUCTED PER SD-601 WITH ONE FOOT SLUMP

**TOPOGRAPHIC LEGEND**

- BOUNDARY LINE
- x- EXISTING FENCE LINE
- s- EXISTING SANITARY SEWER LINE
- p- OVERHEAD POWER LINES
- - - EDGE OF GRAVEL
- - - EDGE OF WATER
- ASPHALTIC PAVEMENT
- FOUND 5/8" IRON PIN
- FOUND 1/2" IRON PIN
- SET 5/8"x30" IRON PIN W/ CAP
- MANHOLE
- POWER POLE
- TELEPHONE RISER
- ◆ EXISTING ELEVATION (GROUND SHOT)
- CL TOP OF BANK
- CENTERLINE
- - - EXISTING WATER LINE

**GENERAL DESIGN AND CONSTRUCTION REQUIREMENTS FOR WATER AND SEWER CONSTRUCTION**

1. ALL POTABLE WATER SYSTEM AND NONPOTABLE WATER SYSTEM CONSTRUCTION SHALL CONFORM TO THE LATEST EDITION OF THE IDAHO STANDARDS FOR PUBLIC WORKS CONSTRUCTION (ISPCW), UNIFORM PLUMBING CODE, AND LAWS OF THE STATE OF IDAHO.
2. ALL SEWER PIPE AND FITTINGS SHALL BE POLY-VINYL-CHLORIDE (PVC) CONFORMING TO THE PROVISIONS OF ASTA D-3034, SDR-35 FOR SIZES 4- INCH THROUGH 15-INCH; ASTA F-679, SDR 35, T-1 WALL FOR SIZES 16- INCH THROUGH 27-INCH; OR ASTA F-794 T-46 FOR SIZES 18" THROUGH 36".
3. ALL INSTALLED SEWER LINES SHALL BE TESTED FOR LEAKAGE IN ACCORDANCE WITH SECTION 501 & 502 OF THE ISPCW SPECIFICATIONS FOLLOWING INSTALLATION OF ALL UTILITIES AND PRIOR TO PAVING. THE TESTING SHALL BE OBSERVED BY A REPRESENTATIVE OF THE CITY. DEFLECTION TESTS AND/OR TELEVISION INSPECTION MAY BE REQUIRED AT THE OPTION OF THE CITY.
4. ALL WATER MAINS SHALL BE POLY-VINYL-CHLORIDE (PVC) CONFORMING TO THE PROVISIONS OF AWWA C-900, CLASS 150, SDR 18, OR CLASS 150 CEMENT MORTAR LINED DUCTILE IRON CONFORMING TO AWWA C-104 AND AWWA C-151. ALL FITTINGS SHALL BE MECHANICAL JOINT DUCTILE IRON CONFORMING TO AWWA C-110. ALL PLASTIC PIPE SHALL BE INSTALLED WITH A #12 DIRECT BURIAL TRACER WIRE PLACED ALONG THE NORTH AND EAST SIDE OF THE MAIN. THE TRACER WIRE SHALL BE ACCESSIBLE AT ALL VALVE BOXES AND SHALL BE EXTENDED ALONG THE OUTSIDE OF THE LOWER PORTION OF THE VALVE BOX AND ALONG THE INSIDE OF THE UPPER PORTION. MINIMUM BURIAL DEPTH FOR ALL WATER MAINS SHALL BE 4- FEET FROM FINISH GRADE TO THE TOP OF PIPE.
5. ALL MAIN LINE WATER VALVES SHALL BE RESILIENT-SEATED GATE VALVES CONFORMING TO AWWA C-509. ALL WATER VALVES SHALL BE FURNISHED WITH A STANDARD CAST IRON 5-1/4 INCH DIAMETER ADJUSTABLE VALVE BOX. THE CAST IRON COVER SHALL BE MARKED WITH THE WORD "WATER" AS AN INTEGRAL PART OF THE COVER.
6. ALL FIRE HYDRANTS SHALL BE DRY BARREL FIRE HYDRANTS CONFORMING TO AWWA C-502. HYDRANTS SHALL HAVE A STANDARD PUMPER NOZZLE AND TWO 2-1/2 INCH DIAMETER NATIONAL STANDARD TREAD FIRE HOSE NOZZLES. THE VALVE OPERATOR SHALL OPEN LEFT (COUNTER-CLOCKWISE). THE HYDRANT SHALL BE EQUIPPED WITH A BREAKABLE TRAFFIC FLANGE; A DRAM THAT AUTOMATICALLY OPENS WHEN THE HYDRANT IS CLOSED; AND A 6-INCH FLANGED CONNECTION. THE HYDRANT SHALL BE EQUIPPED WITH A 6-INCH FLANGED BY MECHANICAL JOINT SEAT GATE VALVE WITH CAST IRON VALVE BOX ATTACHED DIRECTLY TO THE MAIN LINE TEEL. HYDRANTS SHALL BE INSTALLED SUCH THAT THE BREAKABLE TRAFFIC FLANGE IS SET 2- INCHES MINIMUM, 6-INCHES MAXIMUM ABOVE THE BACK OF SIDEWALK OR FINISH GRADE AS APPLICABLE. FIRE HYDRANTS SHALL BE A CLOW MEDALLION HYDRANT, WATEROUS PACER 100 HYDRANT, OR MUELLER A423. NO OTHERS WILL BE ACCEPTED. HYDRANT SPACING SHALL BE 450'.
7. INDIVIDUAL WATER SERVICES SHALL BE INSTALLED FOR EACH CONNECTION. THE WATER SERVICE SHALL CONSIST OF A PIPE SADDLE WITH 1-INCH CORROSION STOP; 1-INCH CLASS 200, SDR 7.3 POLYETHYLENE PIPE CONFORMING TO AWWA C-901; 18-INCH TALL 5/8"x3/4" COPPER METER SETTER WITH LOCKABLE SHUTOFF VALVE AND CHECK VALVE; AND 18-INCH DIAMETER BY 30-INCH TALL METER BOX WITH CAST IRON FRAME AND COVER APPROVED BY THE CITY. WATER METERS SHALL BE FURNISHED AND INSTALLED BY THE CITY.
  - MULTIPLE TAPS IN THE SAME PIPE JOINT SHALL BE STAGGERED AND SHALL BE SEPARATED BY A MINIMUM OF ONE FOOT. THE CENTERLINE OF THE METER SETTER SHALL BE LOCATED 18-INCHES BELOW FINISH GRADE. METERS SHALL BE PLACED 18-INCHES INSIDE THE PROPERTY LINE AND 18-INCHES AWAY FROM THE SIDE LOT LINE. DUAL SERVICES OFF ONE SERVICE LINE WILL NOT BE ALLOWED.
8. ALL INSTALLED WATER LINES SHALL BE TESTED FOR LEAKAGE IN ACCORDANCE WITH SECTION 401 OF THE ISPCW SPECIFICATIONS FOLLOWING INSTALLATION OF ALL UTILITIES AND PRIOR TO PAVING. EACH METER SETTER SHALL BE OPENED TO VERIFY THAT THE CORROSION STOP IS OPEN AND THE SERVICE IS FUNCTIONAL PRIOR TO PAVING. THE TESTING MUST BE OBSERVED BY A REPRESENTATIVE OF THE CITY. ALL INSTALLED WATER LINES SHALL BE DISINFECTED IN ACCORDANCE WITH SECTION 401, OF THE ISPCW SPECIFICATIONS AND SATISFACTORILY PASS A BACTERIOLOGICAL TEST CONDUCTED BY THE CITY PRIOR TO BEING PUT INTO SERVICE.
9. ALL PIPE, MAINS AND SERVICES, SHALL BE BEDDED WITH TYPE I BEDDING. IN AREAS OF ROCK EXCAVATION BEDDING SHALL BE 6-INCHES BELOW THE PIPE.
10. THE SEPARATION REQUIREMENTS AS OUTLINED IN SECTION 405, SEPARATIONS OF POTABLE WATER MAINS AND NONPOTABLE WATER LINES, OF THE ISPCW SPECIFICATIONS SHALL APPLY TO BOTH MAINLINES AND SERVICE LINES. WHERE SEWER MAINS AND SERVICES DO NOT CONFORM TO THE SEPARATION REQUIREMENTS WATER CLASS PIPE IS REQUIRED.
11. IN AREAS WHERE ROCK EXCAVATION IS REQUIRED ALL BLASTING FOR OTHER UTILITIES SHALL OCCUR PRIOR TO INSTALLATION OF ANY SEWER MAINS, WATER MAINS OR SERVICE LINE CROSSINGS.
12. THE DEVELOPER SHALL SUBMIT A COPY OF THE DESIGN APPROVAL LETTER FROM THE IDAHO DEPARTMENT OF HEALTH AND WELFARE PRIOR TO BEGINNING CONSTRUCTION.
13. THE CONTRACTOR SHALL RETAIN A QUALIFIED MATERIALS TESTING LABORATORY TO PERFORM INSPECTION SERVICES DURING CONSTRUCTION. THE LABORATORY SHALL FURNISH THE CITY A WRITTEN CERTIFICATION THAT THE PROJECT WAS COMPLETE IN ACCORDANCE WITH THE APPROVED PLANS AND SPECIFICATIONS. COPIES OF ALL AIR TEST, PRESSURE TEST, AND BACTERIOLOGICAL TEST RESULTS SHALL BE FURNISHED WITH THE CERTIFICATION LETTER.
14. ANY MODIFICATIONS DURING CONSTRUCTION MUST BE APPROVED IN WRITING BY THE CITY.
15. WHEN CONSTRUCTION IS SATISFACTORILY COMPLETED, CLEANED AND TESTED THE DEVELOPER SHALL REQUEST A FINAL ACCEPTANCE INSPECTION BY THE CITY. THE FINAL ACCEPTANCE INSPECTION SHALL OCCUR AFTER ALL OTHER UTILITIES ARE INSTALLED. AT A MINIMUM, THE FINAL ACCEPTANCE INSPECTION SHALL CONSIST OF LAMPING ALL SEWER MAINS, VISUALLY INSPECTING EACH MANHOLE, WITNESSING A FINAL SEWER AIR TEST AND WATER PRESSURE TEST CONDUCTED BY THE DEVELOPER.
16. THE DEVELOPER SHALL FURNISH THE CITY ONE REPRODUCIBLE SET OF NYLAR RECORD DRAWINGS AND TWO SETS OF BLUELINE PRINTS WITHIN 30 DAYS OF FINAL ACCEPTANCE. RECORD DRAWINGS SHALL SPECIFICALLY SHOW SERVICE TIES BY STATION, AND LOCATION (HORIZONTAL AND VERTICAL) OF SERVICE LINE ENDS.
17. THE CITY HAS THE RIGHT TO INSPECT THE WORK AT ANY TIME DURING CONSTRUCTION. ANY WORK THAT DOES NOT CONFORM TO THE APPROVED PLANS AND SPECIFICATIONS SHALL BE REJECTED.
18. THE DEVELOPER SHALL GUARANTEE ALL WORK FOR A PERIOD OF ONE YEAR FOLLOWING ACCEPTANCE BY THE CITY.

**CONSTRUCTION LEGEND**

- - - SECTION LINE
- CENTER LINE
- CONST. SANITARY SEWER MAIN
- SC — CONST. SANITARY SEWER SERVICE
- W — CONST. WATER LINE
- - - CONST. DRAINAGE PIPE
- CONST. ROLL TYPE CURB & GUTTER w/ 5' WIDE SIDEWALK
- PROPOSED ELEVATION ( STATION/TOP OF CURB )
- SEWER SERVICE (STATION @ MAIN, INV @ END, LENGTH, SIZE, WC DENOTES USE OF WATERCLASS PIPE)
- CONST. SINGLE WATER SERVICE
- CONST. FIRE HYDRANT
- CONST. LIGHT POLE
- CONST. GATE VALVE
- CONST. WATER BLOW OFF
- CONST. TYPE III TERMINUS BARRICADE
- AB — CONST. DOUBLE MAILBOX CLUSTER
- 3-AB — CONST. TRIPLE MAILBOX CLUSTER
- ○ — CONST. DROP INLET PER ISPCW
- ● — CONST. 1000 GAL. ACHD-625 S&G TRAP
- ● — CONST. 1500 GAL. ACHD-625 S&G TRAP
- ⊙ — CONST. MONITOR WELL

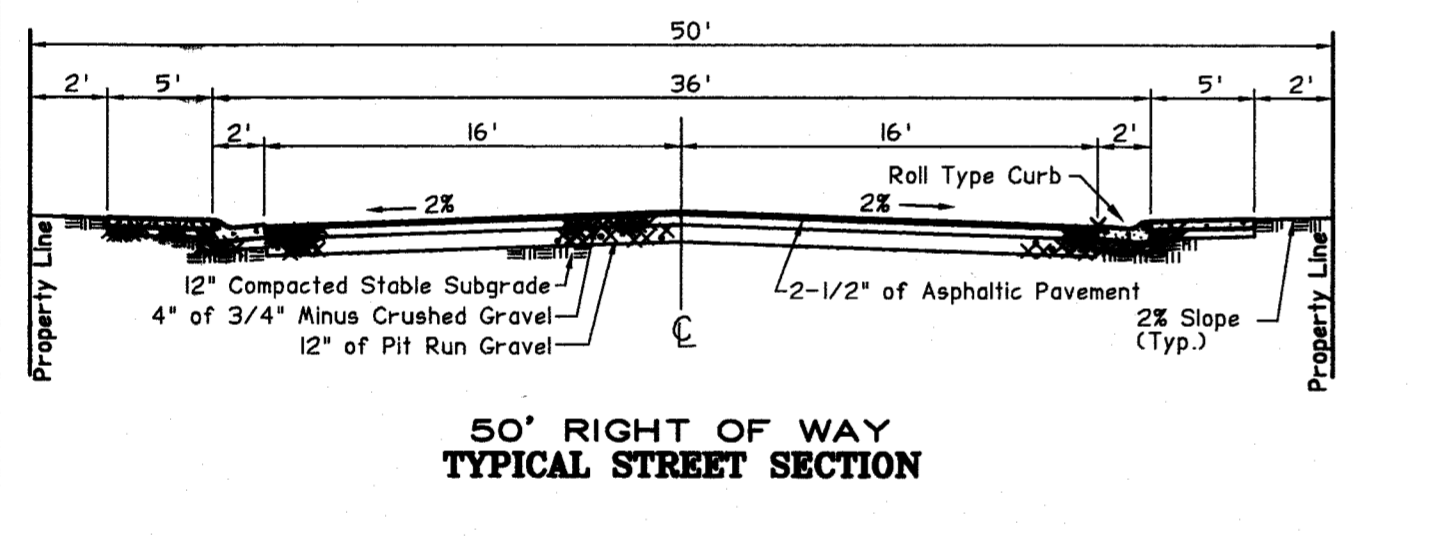

**GENERAL NOTES**

1. THE LOCATIONS OF EXISTING UNDERGROUND UTILITIES ARE SHOWN IN AN APPROXIMATE WAY ONLY. THE CONTRACTOR SHALL COMPLY WITH IDAHO CODE, CHAPTER 22, TITLE 55 REGARDING UNDERGROUND FACILITIES DAMAGE PREVENTION. THE CONTRACTOR SHALL DETERMINE THE EXACT LOCATION OF ALL EXISTING UTILITIES BEFORE COMMENCING WORK. HE AGREES TO BE FULLY RESPONSIBLE FOR ANY AND ALL DAMAGES WHICH MIGHT BE OCCASIONED BY HIS FAILURE TO EXACTLY LOCATE AND PRESERVE ANY AND ALL UTILITIES.
2. ALL LOT DIMENSIONS AND EASEMENTS SHALL BE TAKEN FROM THE PLAT OF THE SUBDIVISION.
3. ALL WATER, SEWER AND SERVICE LINES SHALL BE INSTALLED PRIOR TO CURB, GUTTER AND SIDEWALK CONSTRUCTION.
4. RETAIN AND PROTECT ALL IRRIGATION AND DRAINAGE PIPE CROSSINGS. IF NECESSARY, THE PIPE WILL BE REPLACED BY THE CONTRACTOR.
5. RETAIN AND PROTECT ALL WATER METER VAULTS. IF THE VAULTS ARE DISTURBED, THE CONTRACTOR SHALL CONTACT THE APPROPRIATE WATER COMPANY FOR REPLACEMENT.
6. RETAIN AND PROTECT EXISTING CURB, GUTTER AND SIDEWALK. IF REMOVAL IS NECESSARY, REPLACEMENT SHALL BE INCIDENTAL TO THE PROJECT.
7. CONTRACTOR SHALL REPAVE TO EXISTING GRADES ANY EXISTING PAVED STREETS DISTURBED BY CONSTRUCTION.
8. PRIOR TO CONSTRUCTION THE CONTRACTOR SHALL PHONE DIGLINE AT 342-1585 FOR LOCATIONS OF UNDERGROUND UTILITIES.

**PRESSURE IRRIGATION LEGEND**

- SLOPE TO DRAIN
- CONST. 1" PRESSURE IRRIG. SERVICE STD. DWG. IRRIG-02 SEE SHEET 2
- CONST. MAIN LINE DRAIN STD. DWG. IRRIG-03 SEE SHEET 2
- PI — CONST. PRESSURE IRRIGATION PIPE
- CONST. AIR RELEASE VALVE STD. DWG. IRRIG-01 SEE SHEET 2
- CONST. GATE VALVE

**SHEET INDEX:**

1. NOTES, DETAILS, LEGENDS
2. KEY MAP & WATER DETAILS
3. TEHUTI 10+00 TO 15+00
4. TEHUTI 15+00 TO 21+00
5. WILLIS 8+80 TO 11+50
6. JAKE 10+00 TO 13+00
7. SEWER CONNECTION

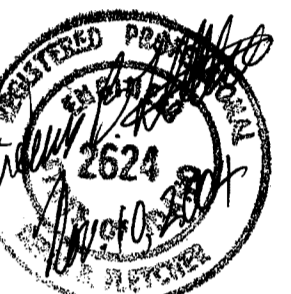

**TEALEY'S LAND SURVEYING**  
2501 BOULEVARD, SUITE 200  
BOISE, IDAHO 83702  
PHONE: 208-385-0636  
E-mail address: tealey@tmsl.net

**RYAN MEADOWS SUBDIVISION NO. 2**  
A PORTION OF THE NE 1/4 OF THE SE 1/4,  
SECTION 26, T.2N., R.1W., B.M.,  
KUNA, ADA COUNTY, IDAHO

AS BUILT DRAWING  
DESIGN: jrd  
CHECK: jrd  
SCALE: AS SHOWN  
DATE: NOVEMBER 2004  
PROJECT NO.: 2483

REVISIONS:  
SHEET  
1 OF 7  
DWG:2483-ASBLT











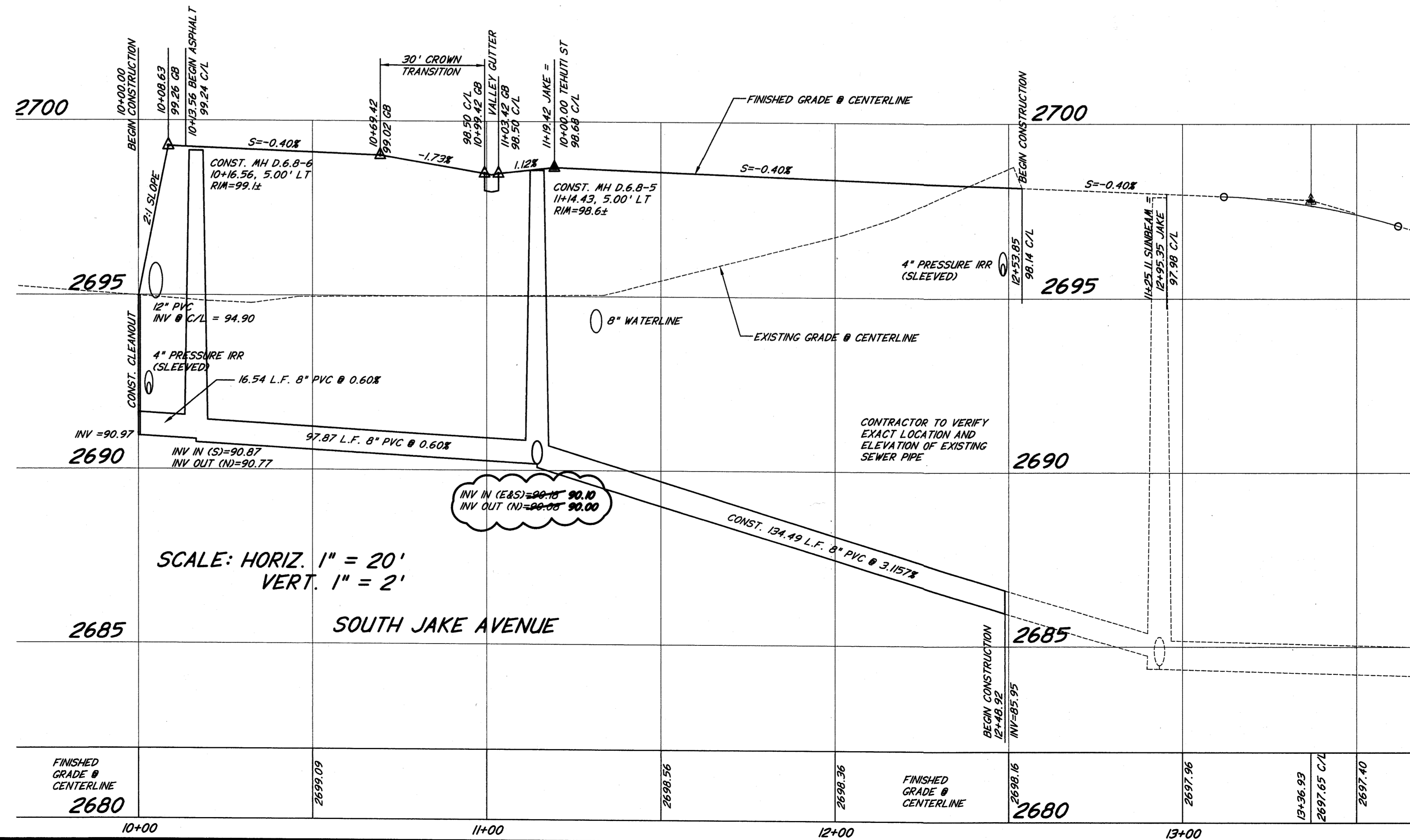
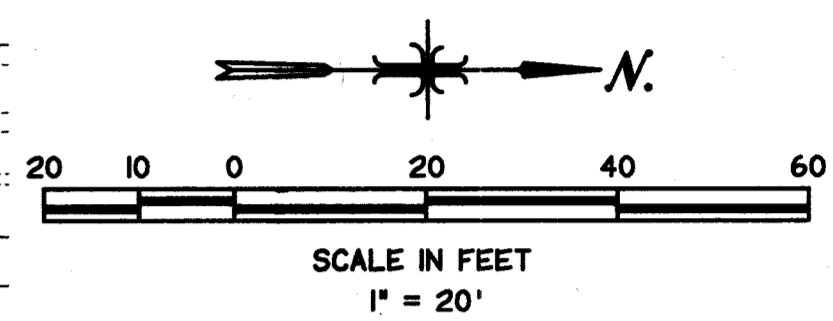
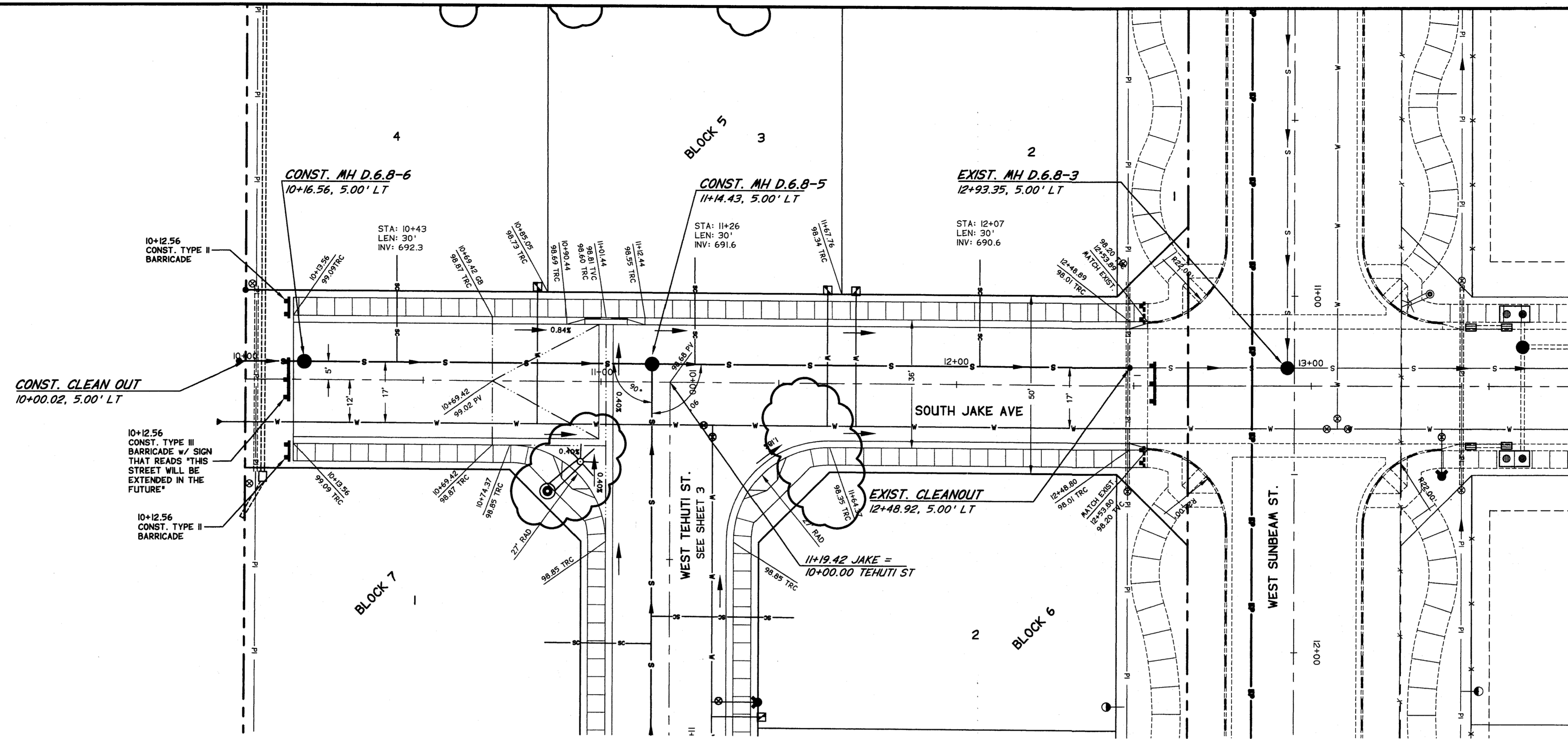

SCALE: HORIZ. 1" = 20'  
VERT. 1" = 2'

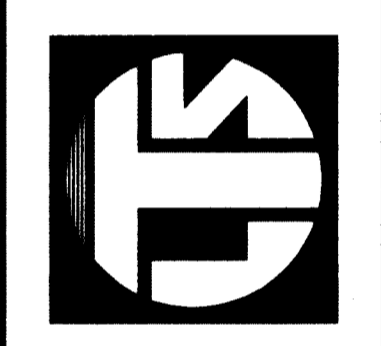
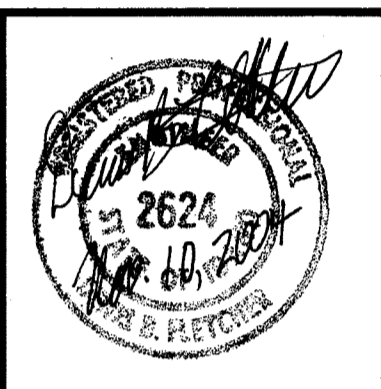

**TEALEY'S LAND SURVEYING**  
 2901 BOGUS BASIN RD. BOISE, IDAHO 83702  
 208-385-0636  
 e-mail address: tealey@tmc.net

AS BUILT DRAWING  
 RYAN MEADOWS SUBDIVISION NO 2  
 A PORTION OF THE NE 1/4 OF THE SE 1/4,  
 SECTION 26, T.2N., R.1W., B.M.,  
 KUNA, ADA COUNTY, IDAHO

DESIGN: jdc  
 DRAFT: jdc  
 CHECK: jdc  
 SCALE: HORIZ. 1" = 20'  
 VERT. 1" = 2'  
 DATE: NOVEMBER 2004  
 PROJECT NO.: 2483

REVISIONS:  
 SHEET  
 6 OF 7  
 DWG 2483-ASBLT

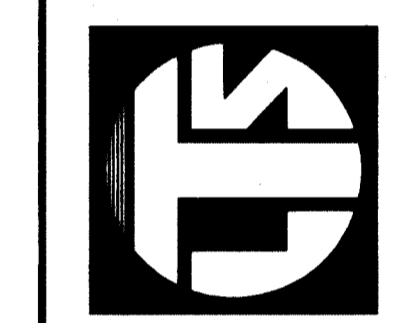
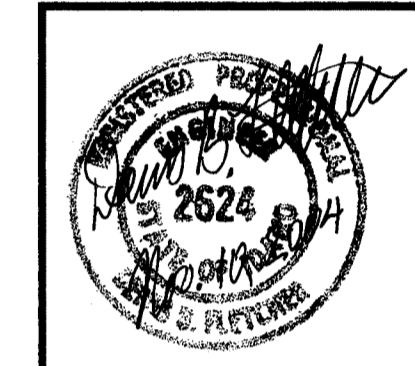
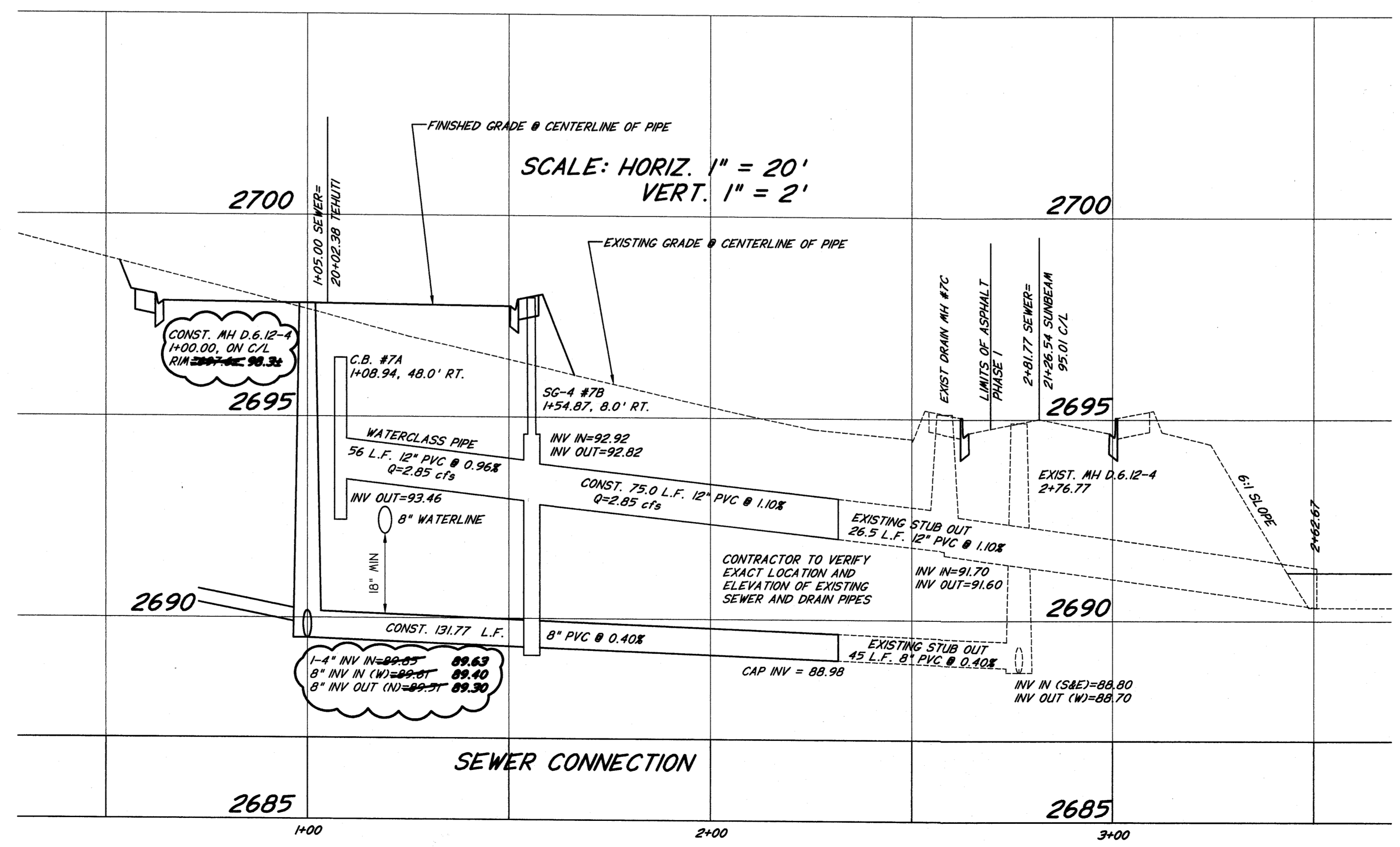
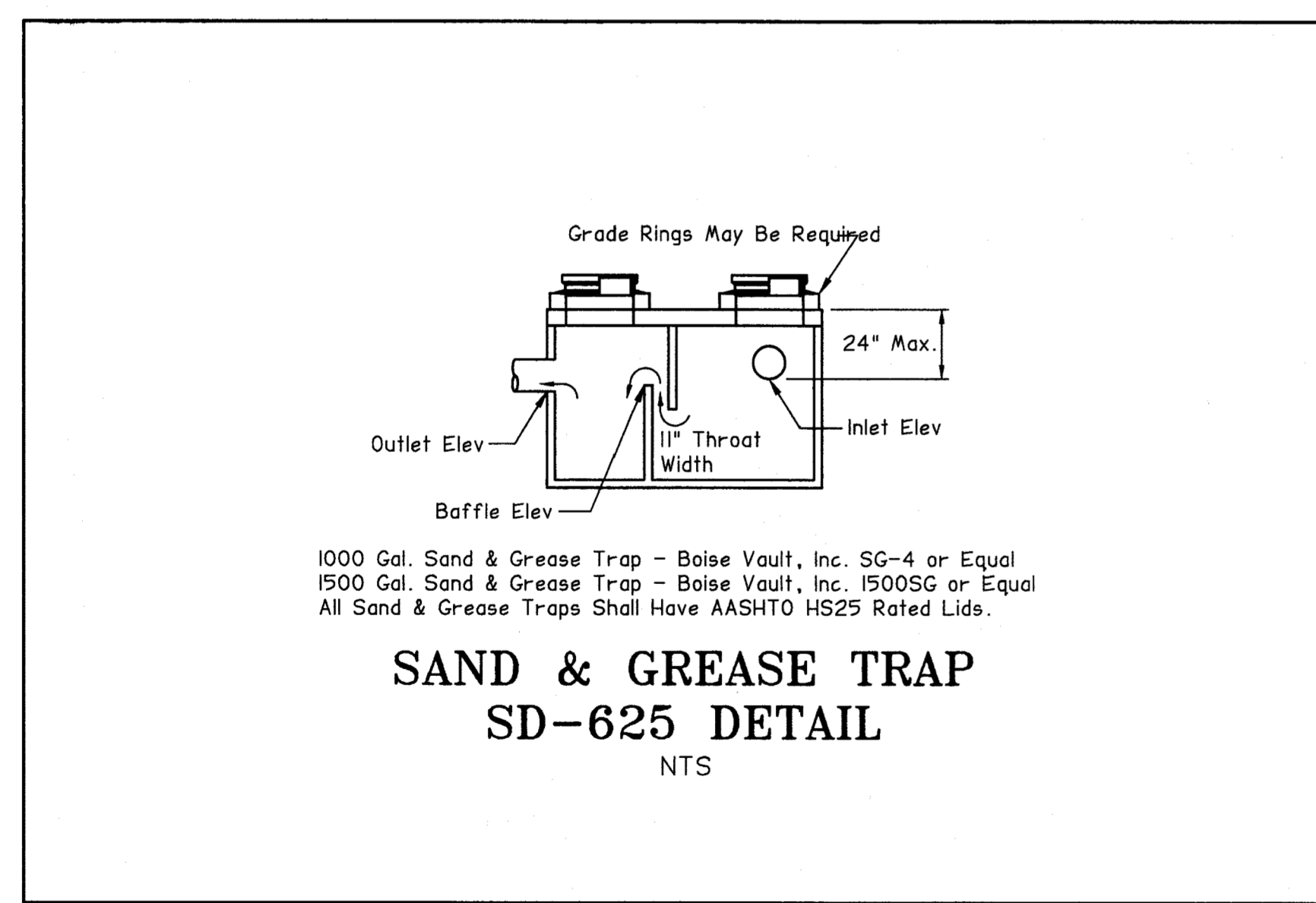
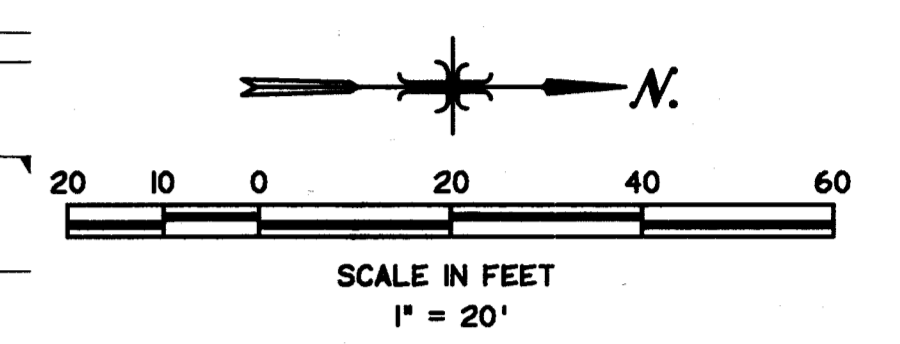
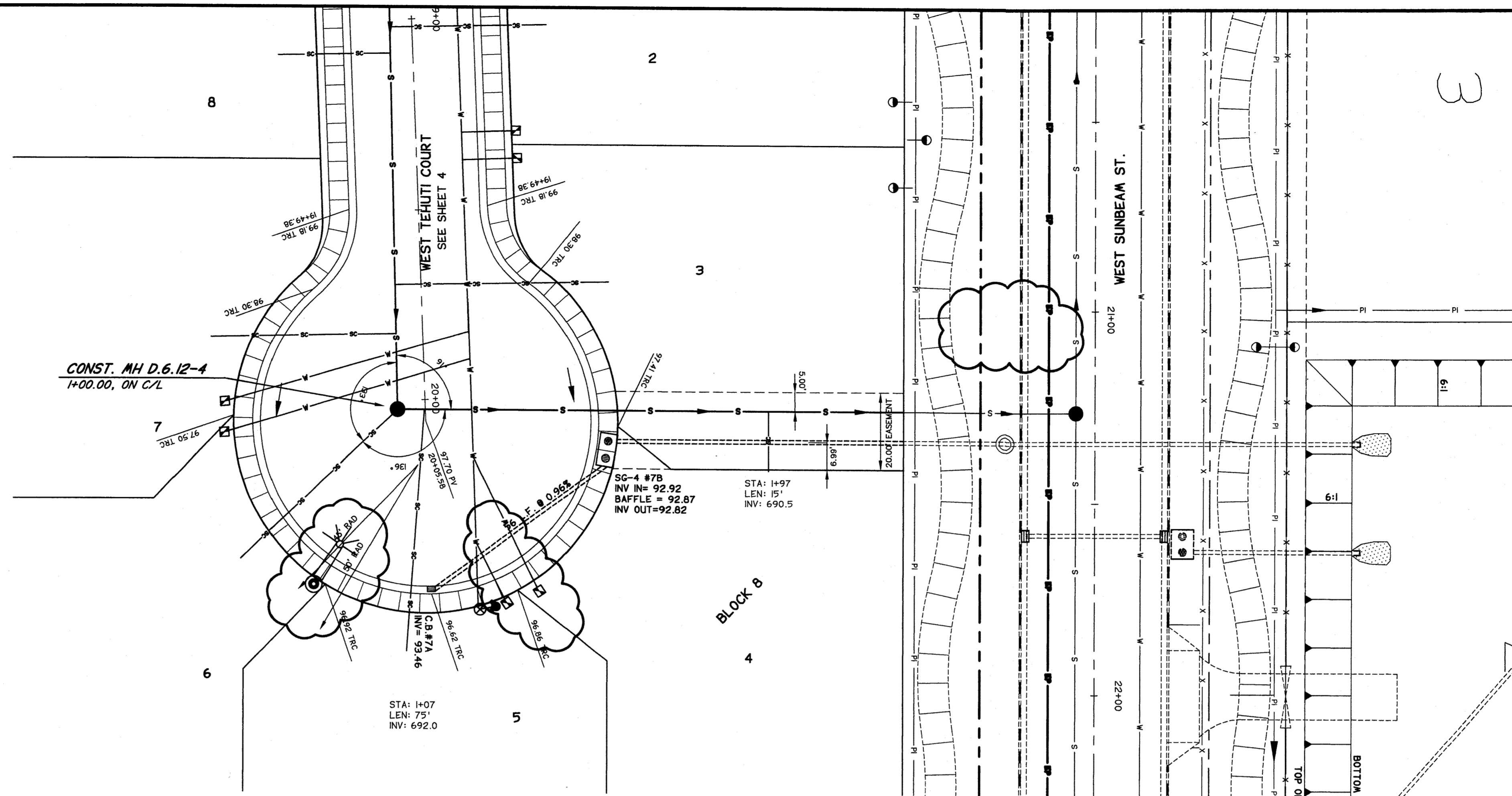

**TEALEY'S LAND SURVEYING**  
2901 BOGUS BASIN RD. • BOISE, IDAHO 83702  
208-395-0636  
e-mail address: tealey@mls.net

**AS BUILT DRAWING**  
**RYAN MEADOWS SUBDIVISION NO 2**  
A PORTION OF THE NE 1/4 OF THE SE 1/4,  
SECTION 28, T2N, R1W, BLM,  
KUNA, ADA COUNTY, IDAHO

DESIGN: jpc  
CHECK: jpc  
DATE: NOVEMBER 2004  
PROJECT NO.: 2483

REVISIONS:

SHEET  
**7 OF 7**  
DWG 2483-ASBLT