

TEED'S ADDITION

TO
KUNA

SCALE 200 FT. TO 1 INCH.

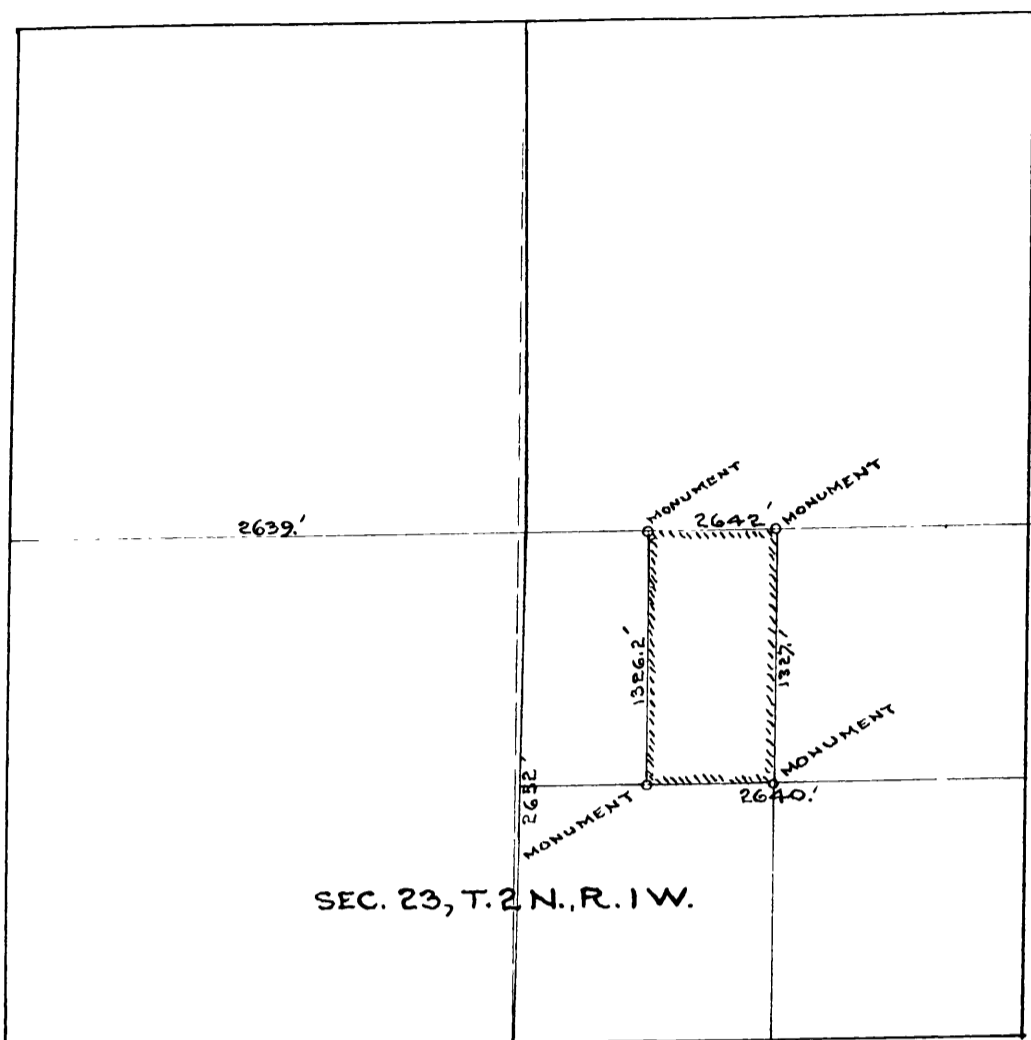

Dedication.
We, Fremont H. Teed and Lucy R. Teed, husband and wife do hereby certify that we are the owners of the E. 1/2 of NW 1/4 of SE 1/4 of Sec. 23 T. 2 N. R. 1 W. B.M. except that portion shown as lots 1, 2, 3, 4, 5 and 6 of Block No. 1; that we have subdivided and platted the same into blocks and lots as shown on this plat to be known as "Teed's Addition to Kuna" that we hereby dedicate forever the streets and alleys hereon shown to the use of the public.
Fremont H. Teed
Lucy R. Teed

Acknowledgement.
State of Idaho
County of Ada SS.
On this 29 day of Jan. before me, a Notary Public in and for the said County and State, personally appeared Fremont H. Teed and Lucy R. Teed husband and wife, known to me to be the persons whose names are subscribed to the above certificate and acknowledged to me they executed the same.
La Kalbus, Notary Public (SEAL)
Residence Kuna Idaho.

Sanction.
We, J. C. Martin and Mary E. L. Martin, husband and wife, do hereby certify that we are the owners of that portion of the E. 1/2 of the NW 1/4 of the SE 1/4 of Sec. 23, T. 2 N., R. 1 W. B.M., described as follows: Beginning at a point 25 feet west of the SE corner of said subdivision thence north 150 feet, thence west 132 feet, thence south 150 feet, thence east 132 feet to the point of beginning; that we sanction and approve that the above described tract be platted as lots 1, 2 and 3 block No. 1 Teed's Addition to Kuna.
J. C. Martin
Mary E. L. Martin

Acknowledgement.
State of Idaho
County of Ada SS.
On this 29 day of January before me a Notary Public in and for the said County and State personally appeared J. C. Martin and Mary E. L. Martin, husband and wife, known to me to be the persons whose names are subscribed to the above certificate and acknowledged to me they executed the same.
La Kalbus, Notary Public
Residence Kuna Idaho.

Sanction.
We J. F. Smith and Ada Smith, husband and wife, do hereby certify that we are the owners of that portion of the E. 1/2 of the NW 1/4 of the SE 1/4 of Sec. 23, T. 2 N., R. 1 W. B.M. described as follows: Beginning at a point 25 feet west and 150 feet north of the SE corner of said subdivision, thence north 50 feet, thence west 132 feet, thence south 50 feet, thence east 132 feet to the point of beginning; that we sanction and approve that the above described tract be platted as lot 4 Block 1 Teed's Addition to Kuna.
J. F. Smith
Ada Smith

Acknowledgement.
State of Idaho
County of Ada SS.
On this 29 day of January before me a Notary Public in and for the said County and State, personally appeared J. F. Smith and Ada Smith husband and wife, known to me to be the persons whose names are subscribed to the above certificate and acknowledged to me they executed the same.
La Kalbus, Notary Public
Residence Kuna Idaho.

Sanction.
We, J. F. Christenson and Rose Christenson, husband and wife, do hereby certify that we are the owners of that portion of the E. 1/2 of the NW 1/4 of the SE 1/4 of Sec. 23 T. 2 N. R. 1 W. B.M. described as follows: Beginning at a point 25 feet west and 200 feet north of the SE corner of the said subdivision, thence north 150 feet, thence west 132 feet, thence south 100 feet, thence east 132 feet, to the point of beginning; that we sanction and approve that the above described tract be platted as lots 5 and 6 Block No. 1 Teed's Addition to Kuna.
J. F. Christenson
Rose Christenson

Acknowledgement.
State of Idaho
County of Ada SS.
On this 29 day of Jan. before me a Notary Public in and for the said County and State, personally appeared J. F. Christenson and Rose Christenson, husband and wife known to me to be the persons whose names are subscribed to the above certificate and acknowledged to me they executed the same.
La Kalbus, Notary Public
Residence Kuna Idaho.

We F. H. Teed and J. A. Martin do hereby certify that prior to the beginning of the fifth year past the corner of Sec. 23, T. 2 N., R. 1 W., was established practically midway between the 1/4 section corners on the E. and W. boundaries of the section. That the said corner has been accepted as correct and is rightly used in determining the boundaries of the E. 1/2 of the NW 1/4 of SE 1/4 of said section.
F. H. Teed
J. A. Martin.

J. Gordon C. Smith do hereby certify that the attached plat of Teed's Addition to Kuna was prepared from an actual survey made by me on December 1917 and correctly shows the points and monuments indicated thereon.
Gordon C. Smith
Licensed Engineer
74075

State of Idaho }
County of Ada } SS.
I hereby certify that this instrument was filed for record at request of F. H. Teed at 5 o'clock, past 11 o'clock A.M., this 19 day of April, 1918, in my office, and duly recorded in book 6 of Plat Books, at page 295.

Stephen Ulter
Ex Officio Recorder
By: Francis Wood
Deputy
Fees \$3.50

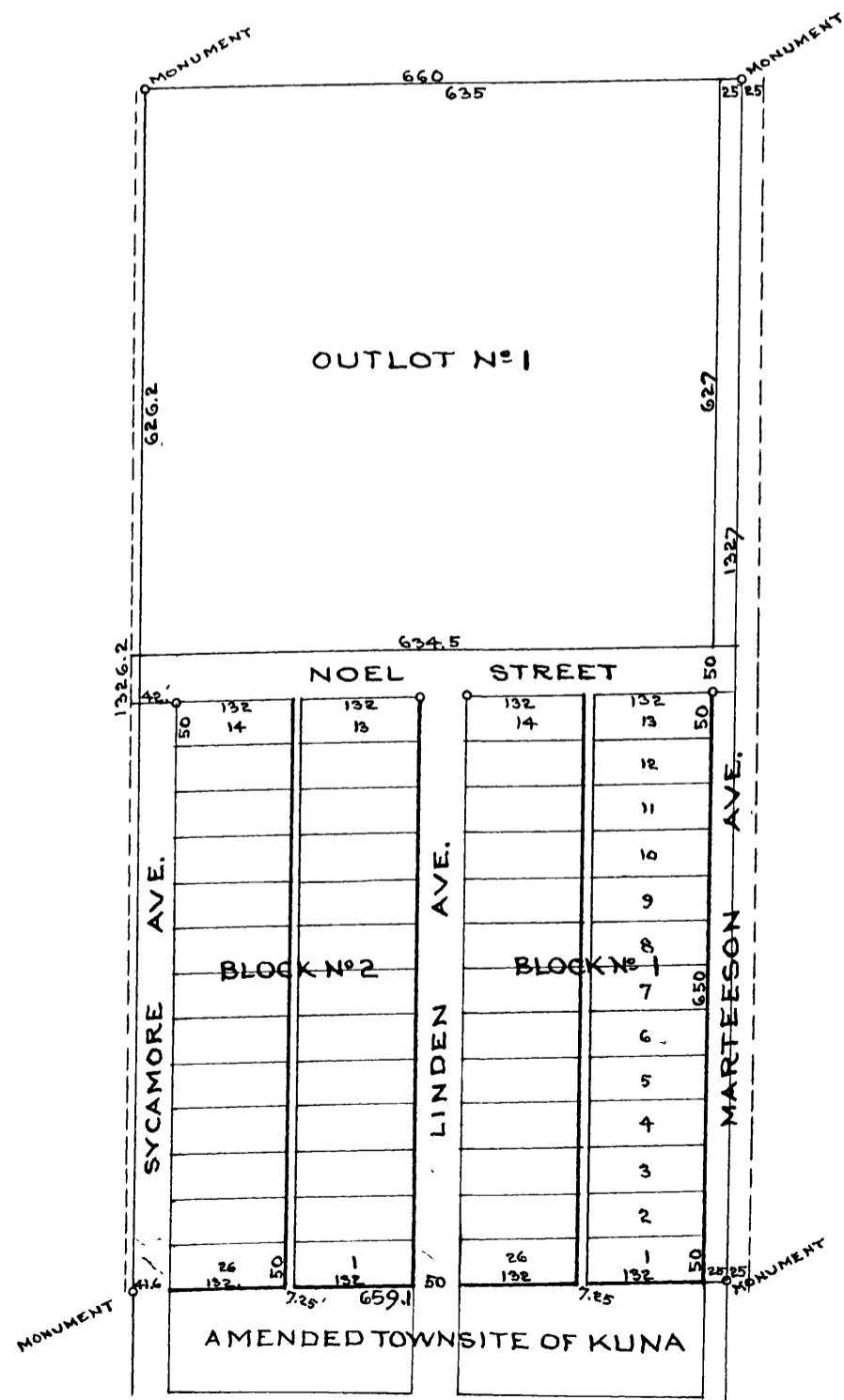

Dedication of Public Right of Way
7540786 12-29 75

Dedication of Public Right of Way
7540785 12-29 75