

AMENDED  
PLAT OF THE TOWNSHIP OF  
**KUNA**  
ADA COUNTY, IDAHO.  
Scale 100 ft = 1 inch  
1" = 235'

I, D.R. Hubbard and F.H. Hood do hereby certify that we are the owners of all lands described in engineers certificate accompanying this plat situated in the SW 1/4 of the SW 1/4 of section 23 T2N, R1W, E2M and that we have subdivided and platted the same into blocks and lots as shown on the accompanying plat to be known as the Township of KUNA and that we do hereby dedicate the streets and alleys thereon shown to the use of the Public forever.

Witness  
D.R. Hubbard  
F.H. Hood

I, D.R. Hubbard do hereby certify that I am the owner of all lands described in engineers certificate accompanying this plat situated in the SW 1/4 of the SW 1/4 of section 23 T2N, R1W, E2M and that I have subdivided and platted the same into blocks and lots as shown on the accompanying plat to be known as the Township of KUNA and that I do hereby dedicate the streets and alleys to the use of the Public forever.

Witness  
D.R. Hubbard

State of Idaho  
County of Ada  
On this 30 day of September 1925 before me, a Notary Public in and for said county, personally appeared D.R. Hubbard and F.H. Hood known to me to be the persons whose names are subscribed to the above certificate and acknowledged to me that they executed the same and on this 30 day of September in the year 1925 before me the officer above described, personally appeared L.C. H. [Name] known to me to be the persons whose names are subscribed to the above certificate, and acknowledged as married women, and upon examination without the hearing of their husbands I made them acquainted with the said certificate whereupon they acknowledged to me that they executed the same and do not wish to retract the same. In witness whereof I have hereunto set my hand and affixed my official seal this day and year above written.

I, G.E. Stevenson do hereby certify that the following is a correct description of the land included in the accompanying plat shown in the southwest corner of section 23 T2N, R1W, E2M, Idaho northwesterly along eastern line on the east side of section 23 across 1000 ft. thence northwesterly 1515 ft. thence turning 20° 30' left 400 ft. to the north boundary of the Idaho Short Line RR right of way thence turning 27° 11' left 126.63 ft. along said right of way to the east and west section line between sections 23 and 26 of said township, thence turning 20° 30' left 400 ft. along said section line to the place of beginning, containing 34.50 acres more or less. That this plat has been prepared from actual survey made by me upon the ground and is correct. In witness whereof I have hereunto set my hand this 27 day of Sept 1925. This certificate expires to March 1926.

I, J.T. Burke do hereby certify that the following is a correct description of the land included in the accompanying plat shown in the SE 1/4 of section 23 T2N, R1W, E2M. Beginning at a point on east line of said section 1325 ft. thence northwesterly 1325 ft. thence turning 88° 24' left 1317 ft. thence turning 30° 00' left 1317 ft. thence turning 30° 00' left 1032 ft. to point of beginning, containing 4.56 acres more or less. In S.W. 1/4 of SE 1/4, sec 23. Beginning at a point 1000 ft. north and 1515 ft. west of the SE corner of said section 23 thence northwesterly 1515 ft. thence turning 20° 30' left 2000 ft. thence turning 60° 24' left 1260 ft. thence turning 115° 00' left 700 ft. to point of beginning, containing 1174 acres more or less. In S.W. 1/4 of SE 1/4, sec 23. Also beginning at S.W. corner of said section 23, thence northwesterly 3387 ft. to a point on south boundary of O.S.L. RR right of way, thence turning 115° 28' right following said boundary 1250 ft. thence turning 225° 28' right 1135 ft. to point of beginning, containing 227 acres more or less. In S.W. 1/4 of SE 1/4, sec 23. Also beginning at the south W. corner of said section 23 thence northwesterly 3287 ft. to a point on south boundary of O.S.L. RR right of way, thence 60° 24' left 434 ft. thence on a 3° curve to the left 472 ft. thence on a tangent from this point approx 1801 ft. along the south boundary of O.S.L. RR right of way to the intersection with section line of said section, thence turning 20° 30' left 400 ft. to southwest corner of section 23, thence turning 30° 36' left 2835 ft. to point of beginning, containing 43.77 acres more or less. In S.W. 1/4 of SE 1/4, sec 23. Also beginning at a point 1515 ft. north of the S.W. corner of said section 23 - thence westerly 1000 ft. thence turning 30° 00' right 23 ft. thence 154° 47' right 200 ft. thence 0° 00' right 1074 ft. thence 18° 11' right 244 ft. thence 9° 55' right 325 ft. thence 90° 00' right 155 ft. to point of beginning, containing 0.82 acres more or less. In S.W. 1/4 of SE 1/4, sec 23. Also beginning at point 1000 ft. north and 200 ft. west of the SE corner of said section 23 thence 330 ft. southerly thence turning 120° 00' right and following the north meander line of Indian Creek about 1300 ft. to a point on west of beginning, thence turning 115° 24' right 1135 ft. to point of beginning, containing 200 acres more or less. In S.W. 1/4 of SE 1/4, sec 23. That this plat has been prepared from actual survey made by me on the ground and is correct. In witness whereof I have hereunto set my hand this 15 day Sept 1925. This expires to March 1926.

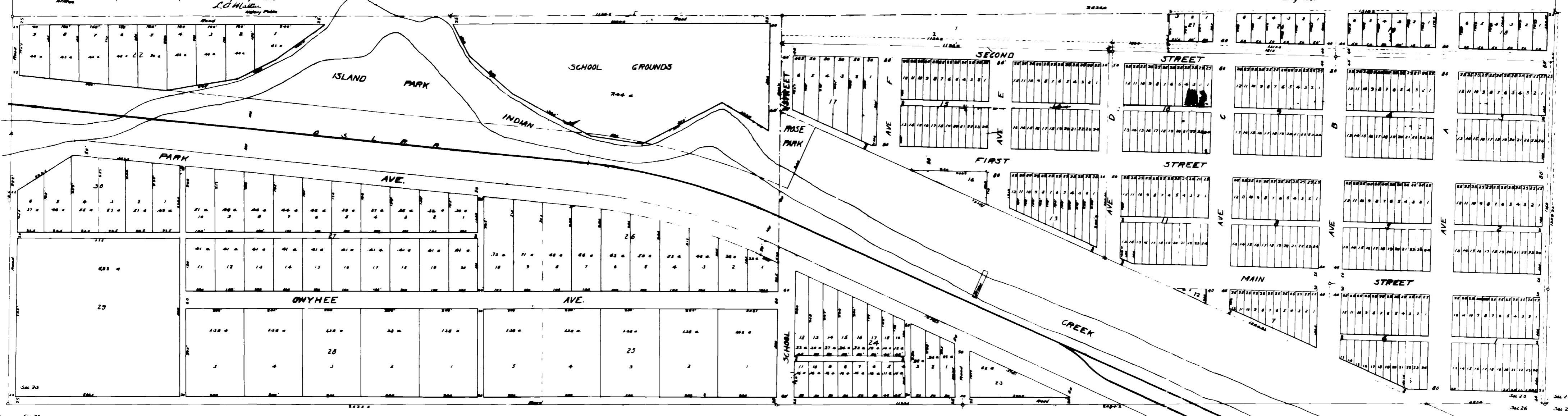

Handwritten notes in the bottom left corner, including 'Sec 23' and other illegible scribbles.