CITY OF KUNA

DECEMBER 26TH, 2013

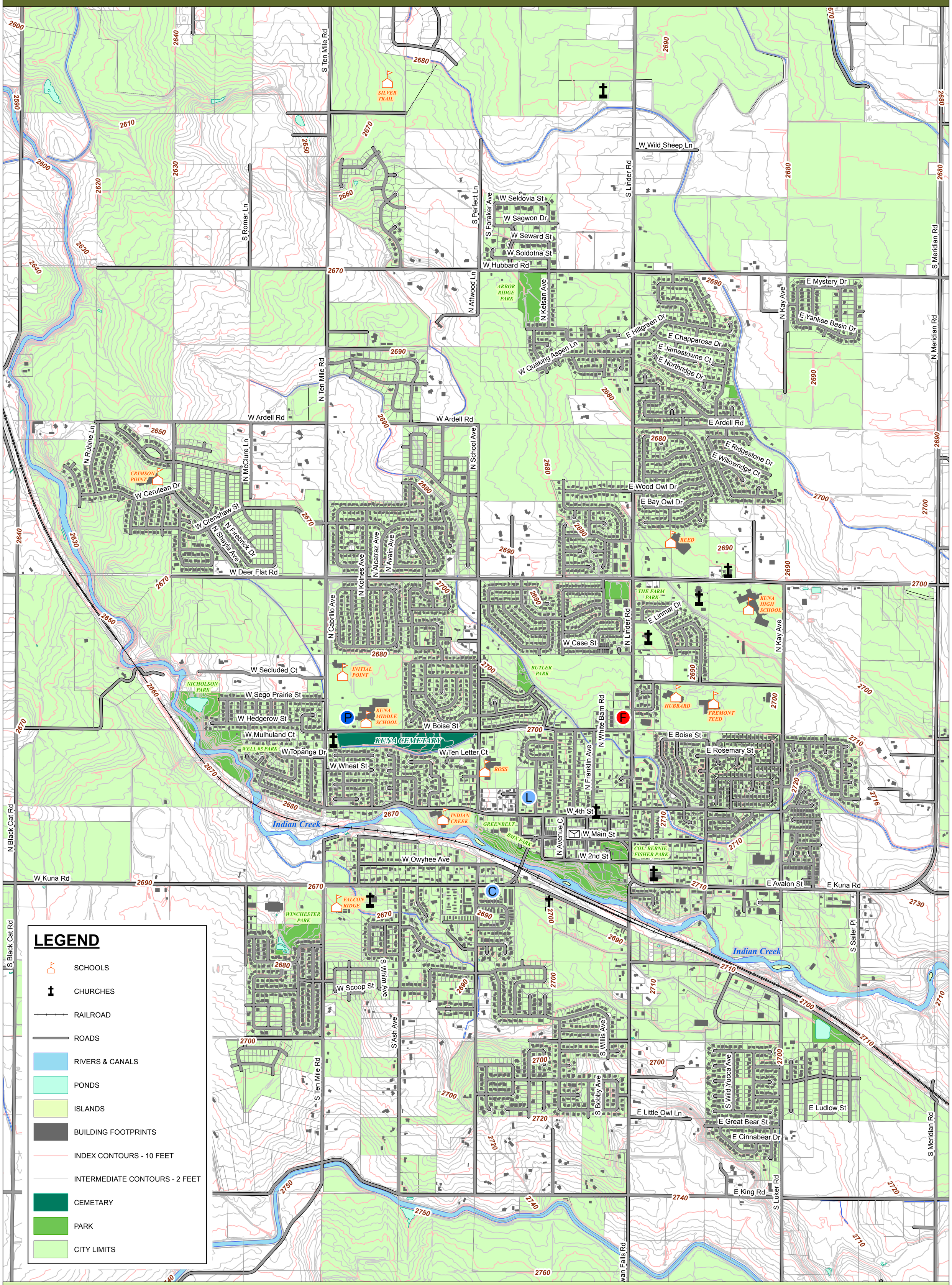

TOPOGRAPHIC MAP